Oaks

1958

GEN

ALLEN COUNTY PUBLIC LIBRARY
3 1833 01839 9607

GC
977.402
M974HS,
1958

Ms. Freeman
Central Junior High.
Muskegon Heights,
Michigan

✓

Digitized by the Internet Archive
in 2011 with funding from
E-Yearbook.com

http://www.archive.org/details/oaks1958musk

The Oaks

1958

Volume XXXVII

Published by the Annual Staff of

Muskegon Heights High School

Muskegon Heights, Michigan

Annual Staff

1958

Editor-in-chief
Louise Sternburgh

Associate Editor
Diane Medema

Senior Editor
Karen Young

Art Editors
Hal Lieffers
Floyd Cook

Photograph Editor
Jean McLaughlin

Chief Typist
Minney Milton

Advertising Editor
De Elda Braaten

Faculty Editor
Georgia Zarmstorf

Undergrad Editors
Linda Dancz
Sue Hagstrom

Music Editor
Sherry Haiker

Sports Editors
Paul Van Overen
Joe Huey
David Wiegand

Activities Editor
Linda Dancz

Shipping Clerk
David Wiegand

Subscription Staff
Senior Class

Reporters, Typists
and Assistant Editors
Journalism

Editor-in-chief
Louise Sternburgh

Associate Editor
Diane Medema

Table of Contents

	Pages
Dedication	4-5
Administration	6, 7, 8
Faculty, Personnel	9-13
Seniors	14-49
Undergrads	50-63
Clubs and Activities	64-92
Sports	93-110
Advertisements	111-160

Staff Advisors

Director	W. E. Murray
Art	Kathryn Keillor
Photography	J. V. Cobb
Advertising Sales	Leonard Schregardus
Consultant	H. A. Kruizengo

Foreword

"School Spirit" . . . this very familiar, but often misunderstood, phrase is the theme of our '58 yearbook because we feel that the spirit of our school is as much a part of our school life as anything else we may have gained in the three years of our high school career.

Throughout the years, from 1921 until now, our "school spirit" has never faltered: not on the sports field nor in the classroom, nor in our extra-curricular activities, not even in the projects which our alumni have accomplished in the larger world outside.

It is difficult for all of us to understand just how much this spirit means. The same school spirit which leads us on to victory in athletics, to fine achievement in the classroom, and to success in all of our activities, will some day carry us on to ultimate victory in the field of our future endeavor.

So, as we go our separate ways, let us keep in mind the right way. Let us carry with us this enthusiasm which we have had for three years. Never let it die. It is the key to success and happiness at home, in the family, in business or industry, in religion, in good citizenship. Never let it be said that a Muskegon Heights grad ever had anything but the best when it comes to "school spirit."

Symbolic of "School Spirit", which enters not only into athletics but into every phase of life, are the cheer-leaders. Standing: Sonja Smith, Louise Sternburgh, Karel Heineman, Pat Lange, Kay Nelson, and Kay Reid. Kneeling (tumblers): Marge Peck and Janice Marks.

MUSKEGON HEIGHTS HIGH SCHOOL
H. A. Kruizenga, Principal
MUSKEGON HEIGHTS, MICHIGAN

June 2, 1958

Dear Mr. Koehn,

For your long and loyal service to this school and community as printing instructor and leader of boys, we, the class of Nineteen Hundred Fifty-eight, with sincere appreciation dedicate The 1958 Oaks to you.

We learned that you were born on May 27, 1894, in Appleton, Wisconsin, that your printing training came under the tutelage of Michigan's outstanding printer and publisher, Mr. Edward B. Dana, who founded the Muskegon Chronicle, and the present Dana Printing Company.

In September of 1921, when L. L. Tyler was Superintendent of Schools, you became employed at Muskegon Heights High School as our first printing instructor. Besides being advisor of Hi-Y, you were president of the Muskegon Color Camera Club, and, at one time, Superintendent of Temple Methodist Sunday School.

We hope, Mr. Koehn, that you will be as happy in receiving this dedication as we are in presenting it to you.

Sincerely,

Diane Nedema

Diane Nedema
Associate Editor

Board of Education

President — Lawrence J. Carl
Vice-President — Harold W. Pearman
Secretary — Hugh Campbell
Treasurer — Fredrick Faust

TRUSTEES

Harald Marquand
Matt. Morton
Robert McCaleb

SUPERINTENDENT

Fred E. Strong

Matt. Morton Harold Marquand Robert McCaleb
President Lawrence J. Carl

Superintendent

Fred E. Strong

Superintendent Strong, we Seniors of '58 wish you every success here in Muskegon Heights in the years to come. Most of us do not know you personally, but we have heard many fine things from those who do.

Isn't it a bit difficult to "step into someone else's shoes", and carry on? We may soon be doing that, too, and someone else will step into ours!

We feel certain your influence will be felt, as years go by, for the good of this community.

Hugh Campbell Fredrick Faust Harold W. Pearman Mr. Verduin Superintendent Strong

Administrative Assistant

James W. Verduin

Mr. Verduin, we feel as though you are one of our high school teachers, probably because we see you in our school quite often and we know you did teach here not too long ago. May we wish you continued success as Administrative Assistant to the Superintendent. We shall leave this school in a few days and go out into the world, or continue our studies in college. We are thankful for our Board of Education and Administrators, who helped us along the way.

Principal

H. A. Kruizenga

As we of the Senior Class of 1958 bid a fond farewell to our high school days, we would like to express a sincere appreciation and heartfelt thanks to you, Mr. Kruizenga, for your patience, hord work, and loyolty toward all of us during our stay here.

For those of you who don't know our Principol, we'll tell you o little about him. He was born in Spring Lake, Michigan, and wos graduated by Grand Haven High School. He received his Bachelor of Arts degree from Hope College, and his Moster's degree from the University of Michigan. He taught for three years in Kentucky before coming to Muskegon Heights more than 20 years ogo. He cooched Tennis and Reserve Basketboll, and wos acknowledged as o very fine instructor in Latin. He has served as Principol since 1953, being the second Principal our school hos ever had. C. F. Bolt was the first.

Always interested in building eminent men ond women, Mr. Kruizenga has helped us mony times to make important decisions which hove influenced us to that which is right for us and the world.

Mrs. Anna Harvath
Office Secretary

Mrs. Jeanne Maycroft
Office Secretary

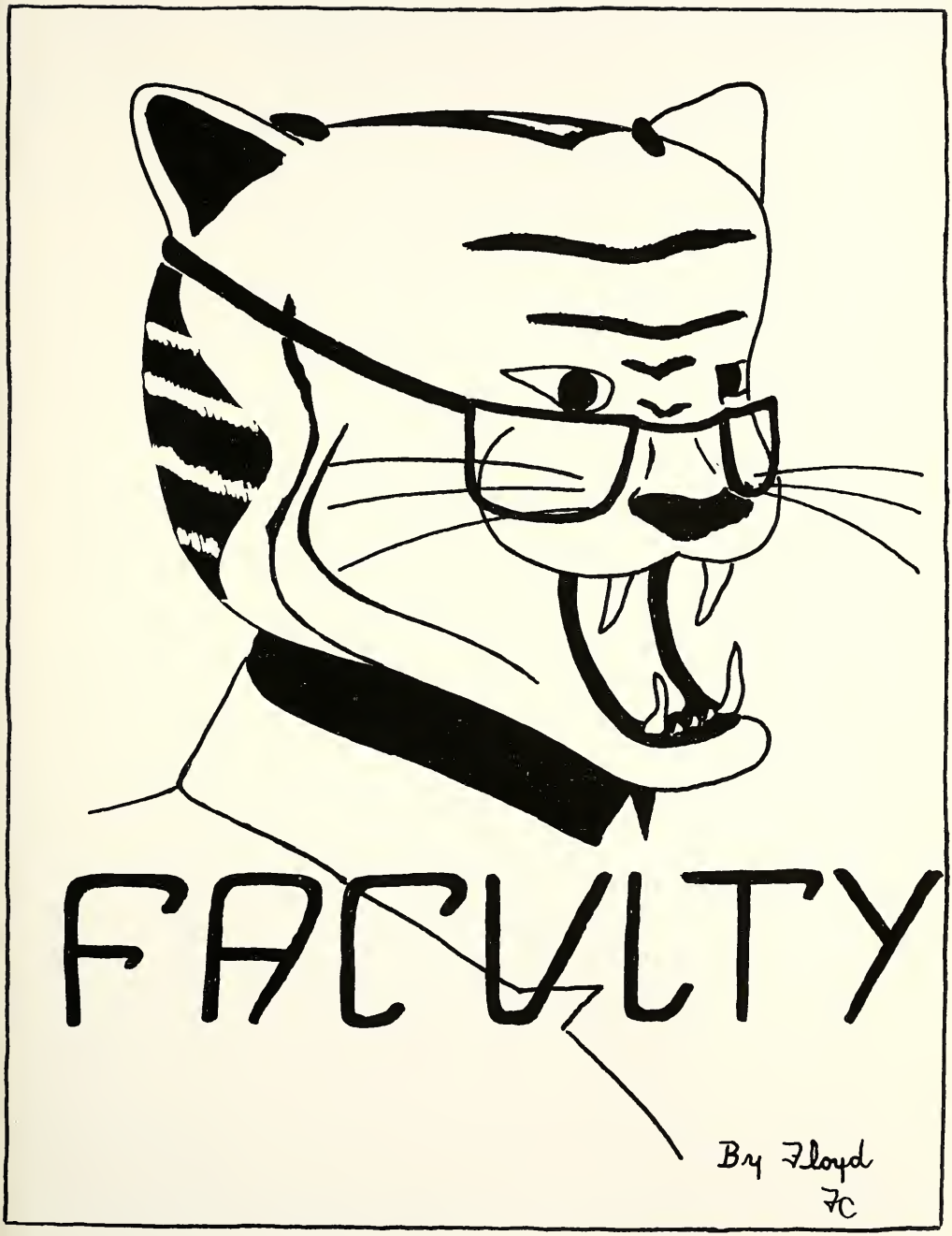
FACULTY
By Floyd
7C

Ruth L. Erikson, B. S.
Eastern Michigan College
American and General History

John Regenmorter, B. S., M. A.
Northwestern University
Speech and Debate

Oscar E. Johnson, B. A.
Western Michigan University
American Government
Director of Athletics
Varsity Coach of Football, Basketball, Baseball

Social Studies And Speech

Delmar W. Firme, B. A., M. A.
Western Michigan University
Civics, Economics, Amer. History

David R. McKenzie, B. A.
Central Michigan College
American History

Eugene W. Gillaspy, B. A., B. S.
Northwestern and Western Michigan U.
Speech and Dramatics

Jack W. Rice, B. A., M. A.
Hillsdale and U. of Michigan
American and General History

James B. Norris, B. S., M. A.
Central Michigan and U. of Michigan
History and Civics

English

Donald G. DeWitt, B. A., M. A.
Hope College and U. of M.
English

James V. Cobb, B. A., M. A.
Western Michigan and U. of M.
English and Photography

Alice Stangland, B. S.
Bob Jones University
English

Janice Coupe, B. A.
University of Michigan
English

W. E. Murray, B. A., M. A.
University of Michigan
English and Journalism

Estella Bennett, B. A.
Western Michigan University
English

Cynthia Diamond, B. A.
University of Michigan
English

Science

J. Kenneth Thornley, B. A., M. S.
Eastern Michigan and
U. of Michigan
Chemistry and Physics

Winfield R. Studier, B. A.
Western Michigan and
U. of Michigan
Biology, Chemistry,
and Math

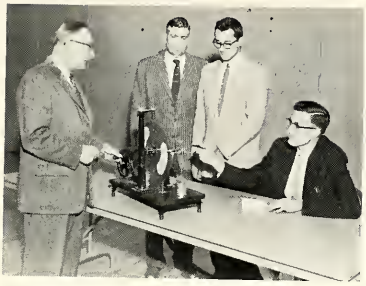

E. L. Morehouse, B. A.
Albion College
Biology

Grover Niergarth, B. S.
Central Michigan College
Biology, Prac. Science

Mathematics

Charles Neir, B. A.
Eastern Michigan College
Algebra

Rudy Thies, B. A., M. A.
Western Michigan University
Mathematics

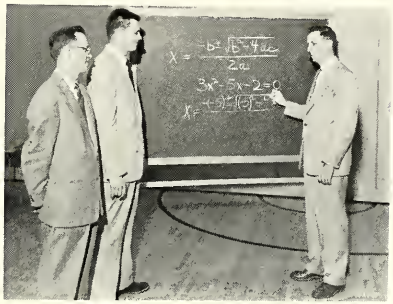

Leonard Schregardus, B. A., M. A.
Hope College and M. S. U.
Mathematics

Commercial Department Driver Education

J. A. Huttenga, B. S., M. A.
Ferris, and Michigan State
Bookkeeping

Kathryn Reid, B. A.
Western Michigan University
Shorthand,
Senior Office Training

Mary Lou Jenninga, B. S.
Missouri State Teachers College
Business Law and Arithmetic

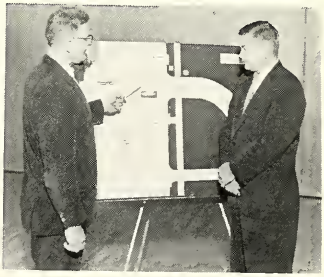

William Bosserdet, B. S.
Central Michigan College
Driver Education

Eloise Heaton, B. S., M. A.
U. of Nebraska and
U. of Michigan
Typing

Everett Bidvia, B. S.
Central Michigan College
Driver Education

Claretta Thompson, B. S., M. S.
Western Michigan and
U. of Michigan
Typing and Bookkeeping

Industrial Arts

Seated: Mr. Courtright. Standing: Mr. Ojala, Mr. Dingler, Mr. Kaehn, and Mr. Brash.

A. M. Courtright, B. S., M. A.
Columbia U. and U. of M.
Mechanical Drawing,
Geometry

*Elmer O. Ojala, B. S.
Western Michigan University
Welding, Machine Shop

Williom H. Dingler, B. S.
Western Michigan University
Woodwork and General Math

C. F. Koehn
United Typothetae of America,
School of Printing
Graphic Arts

O. Curtis Brash, B. S.
Western Michigan University
Auto Mechanics and
Mathematics

Home Economics

Miss Stohl and Mrs. Murphy

Sylvia Stohl, B. S., M. A.
Wheoton and M. S. U.
Foods

Dorothea W. Murphy, B. S.
N. Dakota State College
Home Economics

Languages

Miss Sutton, Miss Salm, and (seated), Mrs. Hastings

Mabel Sutton, B. A., M. A.
University of Michigan
Latin and General History

Nell Salm, B. A.
Hope College
Spanish ond English

Ruth Hastings, B. A., M. A.
Adrian College and U. of M.
Spanish and French

Music And Art

Warner Galombeck
Cincinnati Conservatory of Music
Scholarship, Advanced Certificate Orchestra

Kothyn Keillor, A.B., M. F. A.
Cranbrook College
Western Michigan University
Art, Acorn-Oaks Art Adviser

Robert L. Wirschem, B.S., M. M.
Columbia Conservatory of Music
Western Michigan University
Michigan State University
A Cappella Choir and
Choruses

Albert K. Meerzo, B. M.
Michigan State University
Band

Physical Education

Mr. Westman and Miss Cabb

H. D. Westman, B. S.
Western Michigan University
Physical Education

Maxine Cobb, B. S.
Western Michigan University
Physical Education

Eleanor Kidwell, B. S., M. A.
U. of Indiana and
U. of Denver
Librarian

Florence B. Murray, B. S.
Northern Michigan College
Counseling and Guidance

Librarian And Counselor

Miss Kidwell Mrs. Murray

Maintenance

Standing: Mr. Hilliard and Mr. Mendham.

Seated: Mr. Pederson, Mrs. Sauders, and Mr. Horvath.

Building Custodians

Eugene Hilliard
William F. Horvath
George D. Mendham
Richard Pederson
Margaret Sauders
Engineer
Fay E. Howell
(not in the picture)

Standing: Jack Rice (Advisor), Eugene Gillaspy (Advisor).
Sitting: Hughes (Treasurer), Botruff (President), Alms (V. Pres.), Nelson (Secretary).

Senior Class Officers

A committee talks it over!

President ..... Norma Botruff
Vice-Pres. ..... Jill Alms
Secretary ..... Kay Nelson
Treasurer ..... Paul Hughes

ADVISORS

Mr. Jack Rice and Mrs. E. W. Gillaspy

Seniors

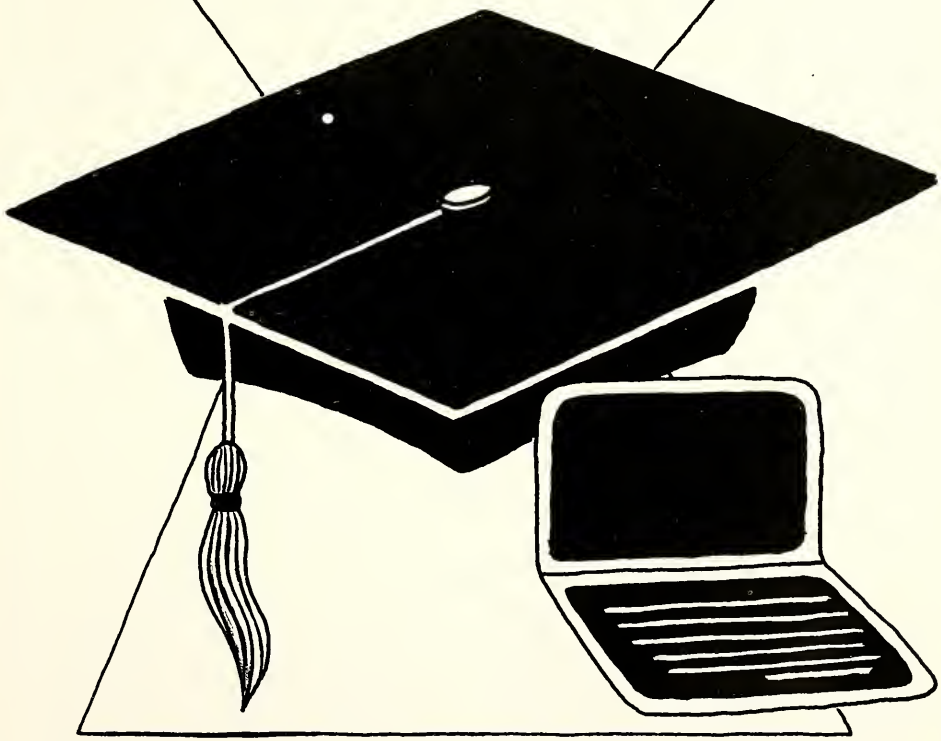

—By Floyd — 7C

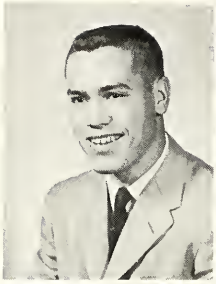

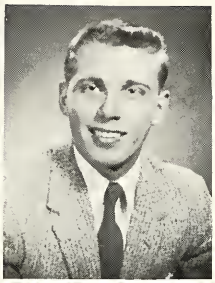

STEVE ACKERMAN
General

Steve was one of the quieter members of the Senior Class, but well liked by all who knew him. His hobbies are hunting, fishing, and baseball. He maintains a part-time job at a local clothing store.

MIKE ALEXANDER
COLLEGE

This young fellow says he dislikes "homework", but that doesn't mean that Mike doesn't have enough to occupy his time. He participated in Varsity Football, Reserve Football, and Track. He won medals in rifle shooting and likes motorcycles. He also carried a part-time job.

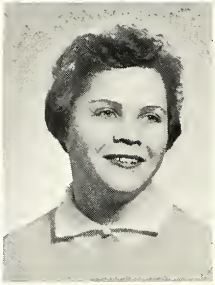

JILL ALMS
College

"Sugar, spice, everything nice," describes Jill. Her activities include being President and Vice-president of W. R. Booker Future Teachers Club. President of the Latin Club, a Junior Arbor Girl, and member of the National Honors Society.

DONNA AMMOND
Commercial

Athletic Donna was very active in Girls Intramural Sports for two years. She was an MH winner and was in the Glee Club. "Red" likes boys. Her main hobbies are swimming and ice-skating.

GRADUATES

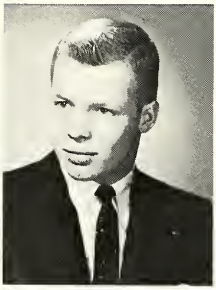

DOUGLAS ANDERSON
College

Active Doug was President, Vice-president, and Treasurer of the Student Council, President of Hi-Y, and Vice-President of Spanish Club. He also particiated in the Senior Play, Band, Varsity Football, and the All-School Play.

JANE ANDERSON
College

A friend to all who knew her, best describes Jane. She was an active participant in Y-Teens, Future Teachers, Spanish Club, Oaks Advertising Staff, A Cappella Choir, Senior Play Committee, and Junior-Senior Prom Committee.

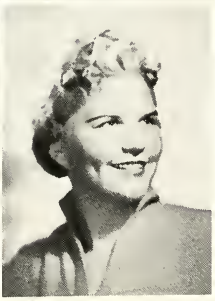

KAY ANDERSON
General

Quiet, neat and easy-going: that's Kay! She participated in Y-Teens, A Cappella Choir, Prom Committee, Senior Play Committee, Chorus, Glee Club, Style Show, Choir, and was a Class Officer. Her pet peeve is "messy" people.

MARCIA ANDERSON
College

Intelligent Marcia was active in: Student Council, Y-Teens, Band, Orchestra, Heights Night, Latin Club, Library Club, Prom Committee, Secretary of Future Teachers, and Junior Arbor Girl. "Mar's" hobby is playing the piano. Incidentally, she likes pizza !

JANE ANDREW
General

A sincere and quiet personality makes Jane a wonderful friend to all who know her. She was active in the Library Club, likes to typewrite and drive a car. Her hobby is collecting pictures of movie stars.

PEGGY ATKINS
Commercial

Charming Peggy always had a friendly smile for everyone. She was in the Y-Teens, the Glee Club, and was a Student Council Representative. Peg's hobbies are sewing and skating. Her special likes are pizza — and Bill.

ROBERT AUTMAN
General

Bob, a guy with a friendly smile, made many friends at high school. He was well liked by all who knew him. His happy-go-lucky attitude should make him successful wherever he goes.

ANNE BAKKE
College

Anne, our foreign exchange student from Norway, was active in Student Council, Senior Play, Y-Teens, Oaklians, A Cappella Choir, Band, and French Club of which she was President. She likes cross-country running, skiing, and won honors in these sports in Norway. Goodbye to a fine friend. Come to America again some time!

CLASS of '58

FREDRIC BALGOOYEN
College

Ric, a friendly guy, was mainly interested in his studies and in sports. He was active in Varsity Football, Reserve Football, Varsity Basketball, Reserve Basketball, and Baseball. Ric was a Student Council Representative and a Junior Commencement Usher.

SANDRA BAR
College

Peppy Sandy Bar is always full of fun. Her activities include: the All-school Play, Senior Play Committee, Future Nurses, Y-Teens, Booster Club, Christmas Prom Co-Chairman, Special Assembly Committee, Girl's Intramural Sports, Sub-Juniors. She also won an MH.

CAROL BARBERINI
Commercial

"Popular but pretty," that's our Carol. She participated in the Junior Class Play, Library Club, Future Nurses, Y-Teens, A Cappella Choir, Glee Club, Chorus, Style Show and was a cheerleader. Carol's hobbies are skating and music.

BONNIE BATES
College.

Sweet and carefree is Bonnie. She was on the All-school Play Committee, and was a member of the Glee Club. "B. B's" hobbies include dancing and swimming.

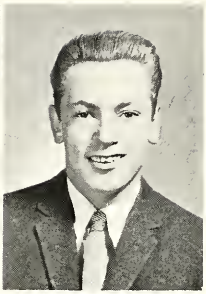

GORDON BENNETT
College

Happy-ga-lucky, that's our "Red." Hi-Y Officer, Band and Orchestra, Varsity and Reserve Football, — these were same of his many activities. "Red" wan bath Gold and Silver Pins in the Ninth Grade, and also earned an award in the Band.

ROBERT BENNINGER
General

"Benn", as he is known to his many friends, is a quiet young man in our Senior Class. His habbies include working on autamabiles, and hunting.

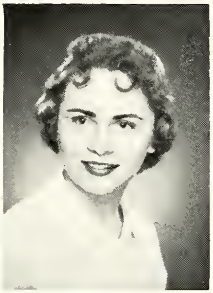

MARY LEE BENSON
College

Mary Lee's activities include Future Nurses, Spanish Club, Y-Teens (which she served as an Officer), and Sub-Juniors, af which she was Vice-president. She also participated in the Style Show, was a member af the Cheerleading Squad, and worked part-time at Hahn's drug store.

JEANETTE BERRY
College

Jeanette was a member of Future Teachers and Future Nurses Clubs, and was active in both Charus and A Cappella Choir. She enjoys dancing in the evening, — but daesn't like to get up in the morning!

GRADUATES

PEGGY BERTELSON
General

Pleasant but quiet: that's Peggy all right! Of her many habbies, she says her favorites are photography and collecting records. She also enjoys sports and music.

NORMA BIRD
General

Always smiling . . . or singing like a nightingale! Norma was active in Band and Orchestra throughout High Schaal, and won a First Place medal in the District ensemble. Her special likes are "Hal", and singing with a local dance band.

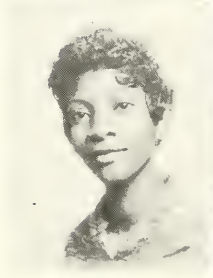

GERALDINE BLAKE
College

Gerry was a Student Caucil Representative, as well as a member of the Y-Teens and Spanish Club. She received an MH, like all Intramural Sports, and also likes ta sing. She won a medal in a musical show.

WILLIAM BLAKEMAN
College

Bill, an active fellaw but rather quiet, played cornet in Band and Orchestra for four years. He also played first trumpet for "South Pacific", and far the Heights Night show. Bill's hobbies include raising Great Danes.

SHARON BLOMBERG
Commercial

Sherry's top personality is proven by her long list of activities, including Student Council, Grand Rapids Herald Editor, Future Accountants (which she served as Treasurer), Junior Arbor Girl, Y-Teens, Junior-Senior Prom Committee, and Oaks and Acorn Staff.

CAROLYN BOHANNON
General

"KO" was active in the Glee Club, the Chorus, and in A Cappella Choir. She was a member of the Senior Play Committee. She likes advanced jazz . . . and buying shoes at the Vanity Store where she is employed.

OTTO BORGESON
College

Otto is a member of the Hi-Y Club. He took part in Baseball and Track. As his hobbies, he lists hunting and camping out near the top. He works part-time at Carl's store and says his greatest pleasure is — believe it or not — having fun!

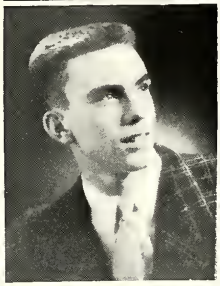

ROBERT BORGMAN
General

A very nice guy is Bob. His career at Heights High was interrupted by rheumatic fever, which set him back a semester. Bob loves working on cars and also takes an interest in printing.

CLASS of '58

NORMA BOTRUFF
College

Norma was President of her Senior Class, Secretary of her Junior Class, Secretary of the Student Council, and a Junior Arbor Girl. She was "Caroline" in the Senior Play, served as a Majorette, was a member of the Sub-juniors, and President of the Y-Teens. She will be long remembered as "Homecoming Queen."

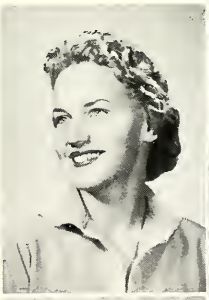

JAMES BOYLAN
College

"Always a smile for everyane" is Jim's motto. He was active in Band, Latin Club, Hi-Y, Future Engineers, Football, and Track. He was also a Junior Commencement Usher. Jim's hobbies are hunting and fishing.

DeELDA BRAATEN
College

"Dee" was active in Y-Teens, Band, Oaklian Players, and W. R. Booker FTA. She was Chronicle School Page news editor, and Editor of the Advertising Section of The Oaks. She won a medal for writing an outstanding essay in the Urban League Citizenship Contest. All in all, "Dee" does everything well!

GEORGIA LEE BRANNAM
Commercial

"Peaches" was sophomore Class Secretary, and a Junior Arbor Girl. She played on the Girls' Reserve Basketball Team in Intramural Sports. One of her hobbies is designing clothes.

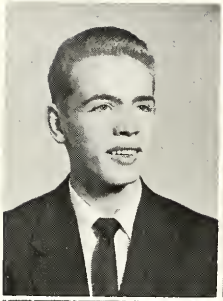

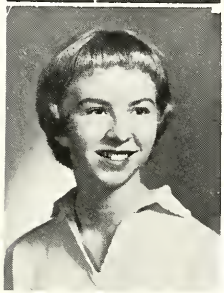

GRADUATES

DEWEY BRINGEDAHL
College

Dewey was well known throughout his high school career for his ability to make, and keep, friends. He was active in Baseball in his sophomore and senior years. His hobbies are collecting popular records, and dancing. Says he also has a job . . . and likes it!

JULIA BRONDYKE
Commercial

Julia is definitely the friendly type, making friends with all she meets. She participated in Student Council and also was chosen as an Arbor Girl. Her hobby is teaching Sunday School. If she has any special likes . . . she says they might include Southern boys and Oldsmobiles.

MARILYNN BROUHARD
College

Carefree "Lynn" has a host of friends. She participated in Y-Teens and Oaklina Players. For hobbies, she likes dancing and piano playing. "Lynn" works in a local restaurant, which probably may have nothing to do with the fact that she just adores pizza and tomato juice.

JUDY BROUWER
College

"All the world's a stage" . . . at least to Judy. Her activities include being a member of the Homecoming Court, a Junior Arbor Girl, member of the National Honor Society, in the cast of the School Plays, and an officer of the Y-Teens, National Thespians, Sub-juniors, Oaklians, and Student Council. Her ambitian? You guessed it: an actress!

DAUGHN BURSON
General

Quiet and attractive and well-mannered is Dawn. She participated in Band, Bible Club, Intramural Sports, and the Style Show. Her hobbies include swimming and skating. Says she doesn't like history books.

TALMADGE BURT
General

"Tab" was a Varsity and Reserve Football player, and, although very reserved, cultivated many friends. He has a variety of interests including sketching, playing pool, and painting. Besides all this, he likes modern jazz, and enjoys all sports. Quite an all-round guy!

CAROLYN CALLOWAY
College

Charming "Carol" was well liked by those who knew her. She participated in Y-Teens, Spanish Club, Girls Intramural Sports, and Style Show. She has a part-time job at a local hotel.

CARLA CAMPBELL
College

"Jolly, and fun" describes Carla. Among her activities are Future Nurses, Y-Teens, Latin Club, Oaklian Players, A Cappella Choir, Future Teachers, National Thespians, Senior Play Cast, and Committee. Pizza and Hi-Fi are her pastimes.

ROBERT CAMPBELL
College
Pleasant, with a fine sense of humor would most fit "Bob". He participated in the following: Student Council, Senior Play Cast, Hi-Y, Spanish Club, Varsity Football, Baseball, and Future Teachers. His hobbies — hunting and baseball!

GARY CARRIER
General
Quiet and reserved best describes this guy. He took on active part in Glee Club. His hobbies are hunting, fishing, and waterskiing. He has an honorable - mention in Machine Shop awards.

JUDY CARTWRIGHT
General
Pleasant and well-liked describes our Judy. She participated in the following activities: Student Council, Senior Play Committee, Y-Teens, A Cappella, and Intramural Sports. Her likes — "Jim and my diamond ring."

SHARON CAST
College
Sharon, known for her fine personality, was liked by all who knew her. She participated in the following: Oaks Advertising Staff, All-School Play Committee, Y-Teens, Booster Club, Future Teachers, Latin Club, and Sub-Juniors.

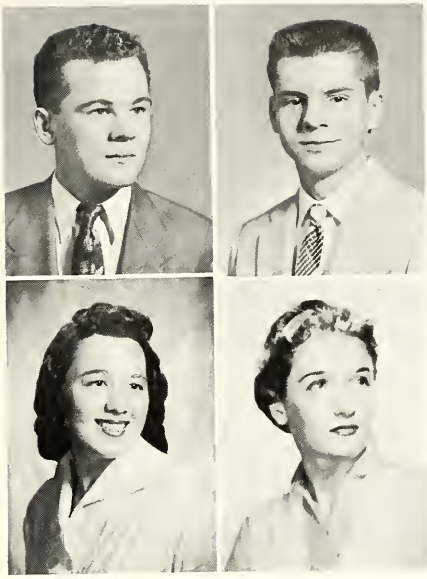

CLASS of '58

JERRY CHAPIN
College
Well-liked and a fine sense of humor best describes Jerry. He was active in Hi-Y and Band. His likes — water-skiing and baseball. Jerry is an orderly at a local hospital.

DUANE CHAPMAN
ollege
Duane, well liked by all his friends, participated in many activities, some of which were: Oaks Advertising Staff, Debate, Hi-Y, Future Engineers, Junior Commencement Usher, and Latin Club. Duane was a page in the State Legislature. He was a top-notch student "in the bargain."

ELAINE CHRISTIANSON
College
Elaine was one of the most active girls while at Heights High. Some of her honors were: Class President, Varsity Debate, Future Teachers, Junior Arbor Girl, Student Council Representative, and many others. Her likes . . . a special college fellow.

EDWARD CHVALA
General
Ed was a very quiet person around school, but well-liked by all who knew him. He likes to "fool around with cars." Ed won an honorable mention in Machine Shop Contests.

PATRICIA CLOETINGH
General
Patricia was on the senior play committee and in the Chorus in her Sophomore year. She also participated in the Style Show. Pat's hobbies are horseback riding and swimming. She likes fun, food, and laughter.

MARY COCHRAN
General
Mary Lou sang in our A Cappella Choir, Glee Club, Chorus, and was on the Senior play committee. She participated in Girls' Intramural Sports and was also a team manager.

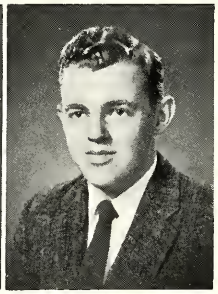

DAVE COOK
General
Carefree and happy describes our Dave. He was in Bible Class and participated in the Choir for three years. Dave likes hiking and fishing. He works part-time at a local supermarket.

ROBERT COOK
General
Quiet, easy going, and a swell friend to all those who knew him, describes Bob. He was on the Track team and likes archery. Bob works as a custodian at Calvary Baptist Church.

GRADUATES

BONNIE COOPER
College
A pleasant and good friend to all is Bonnie. Her activities at school consist of Future Nurses, Oaks Advertising Staff, Senior Play Committee, Y-Teens, A Cappella Choir, Junior Arbor Girl, and Glee Club.

MARION COTTON
College
Although Marion was one of the quieter members of our senior class, he was well liked by all those who knew him. Marion participated in the Camera Club in his senior year.

BARBARA CRAYMER
General
"Barb" as she is known, was on the Junior and Senior Play Committee, Thespian secretary, Oaklian and Y-Teens member, and served on the Junior-Senior Prom Committees. Barb likes horseback riding and working on plays.

CHARLENE CROWELL
General
"Char" as she is known to her friends took part in Student Council, Library Club, Future Nurses, Y-Teens, Choir, and Intramural Sports. She was on the Senior Play Committee and likes listening to new records.

ROBERT CULLEN
General
Sports occupy most of Bob's time. He played Reserve and Varsity Basketball, and also participated in the after school bowling league. Bob doesn't like homework, but he does like girls.

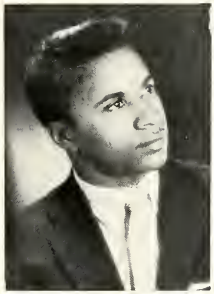

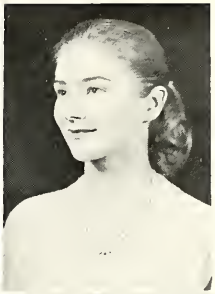

SHARON DAGEN
College
Quiet with a pleasing personality describes our Sherry. She was in Future Nurses and works part-time at Osteopathic Hospital. She likes horseback riding and water sports.

LINDA DANCZ
Commercial
Well liked by all her classmates, best describes our "Lyn". Some of her many activities at Heights High included: Oaks and Acorn staffs, Y-Teens, Future Accountants, (Historian, Librarian), Sub-Juniors, and homecoming program. Her likes . . . Pete and pizzo.

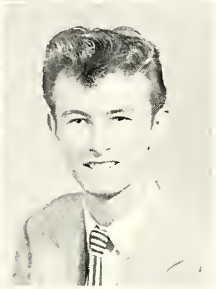

NICK DANIELS
College
Nick is a rather quiet member of our senior class. He was in French Club and likes to go hunting and fishing. Nick likes money (don't we all?)

CLASS of '58

GEORGE ANN DARTY
George Ann, a nice girl to know, took part in the style show in her freshmon year. Her hobbies . . . having fun and talking. She works part time at a local dry cleaners.

PENELOPE DEMOS
College
Pretty and popular Penny participated in Student Council, All-School Play Cast, Senior plan and Nationol Thespians. She was also an officer of Library Club, and Y-Teens. Penny likes bowling and knitting.

BETTYE DERESKI
Commercial
Bettye was in Student Council, Future Nurses, and was a Y-Teens member and officer. She was in band four years, Heights Night and a member of Sub Juniors. She likes pizza and works at a local drug store.

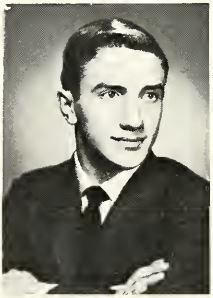

DOUGLAS DINGLER
College
Full of fun and all-around describes our Doug. He participated in the Senior play cast and Band for three years. Doug was awarded for his work in Mechanical Drawing. Likes . . . hunting and anything that moves.

JAMES DONLEY
College
His smile brings laughter wherever he goes, and to everyone he meets. Jim was an active member and officer of Hi-Y. He also was a Junior Commencement Usher. His hobbies are hunting, fishing and canoeing.

RONALD DRIER
College
Ron, who was First Best Citizen in his freshman year and Junior Commencement Usher participated in Varsity and Reserve Basketball and Reserve Football. He likes hunting, eating and laughing at a certain girl named Jean. He works at a local store.

ALLEN DUMONT
College
"Squeaky", as he is known to his friends, was Class President, Student Council President, All School Play, State Student Council President, Honor Society, and Junior Commencement Usher. Allen played Varsity Baseball and Reserve Football. Likes . . . Wendy.

DONALD ECTINAW
General
Don was a member of the Track squad, for which he received a letter, and was also in the Glee Club. "Duke," as most of his friends call him, works in Grand Haven. He played Reserve Football.

GRADUATES

LARRY EIKENBERRY
General
"Ike" was the first place winner in the Foremans Contest, and has also been the team manager. His hobby is cars and he likes girls, especially one named "Sandy."

ARLENE EVANS
General
Sweet, pretty and popular is Arlene. She has been Student Council Representative, in Future Nurses, Y-Teens, Glee Club, Girls Intramural Sports, and a M. H. winner. She likes skating and dancing and is employed at a local store.

RACHEL FARWIG
College
"Rach" as she was called by almost everyone, was an active member of Library Club, Y-Teens, and Oaklian Players. She won her silver pin in ninth grade. Her hobbies are dancing and teasing.

LINDA FETHKE
College
"Charming and personality plus,"—that's our Linda. She participated in A Cappella Choir, and in the Chorus for South Pacific. She was also a member of Future Teachers and Y-Teens.

ALBERT FETHKE

A nicer guy than "Alfie" could not be found. He participated in Band, Orchestra, and track. His hobbies are guns and collecting coins. What does he dislike . . . cooking and reading.

JAMES FIFE

College

With a name like "Fife," you'd just naturally expect that Jim would have a yen for music . . . and he really does! He played in our Band for four years, participated in the Heights Night show, was Vice-president of his ninth grade class at Central. He is a member of the Marine Corps Reserves. His hobbies? Music, especially Latin American music!

ERIK FISKARS

College

Erik, one of the taller boys around school, was ambitious and very well liked. Erik was a Junior Commencement Usher and a very active member of Future Engineers. Oh! yes, and Erik is a butcher!?

BERNICE FOX

College

Bernice's many accomplishments are: Class Secretary, Student Council Representative, Y-Teens, Future Teachers and Girls Intramural Sports. She is a M. H. winner who likes to draw, listen to good music and a guy named "Sam."

CLASS of '58

CURTIS FRAZIER

College

Curtis, a man among men, but mostly among women, is called "Prince" by his friends. He has been in Band for four years and also played Reserve Football. Curtis likes fishing and girls and is employed at a local jewelry store.

JUDY FULTON

"It's nice to be natural, when you are naturally nice." Junior Arbor Girl, Future Nurses, Latin Club, A Cappella Chair, Senior Play Cimmittee, and Y-Teens, were some of "Jud's" achievements. Likes . . . dancing, pizza, and a certain guy.

LINDA GALLUP

Linda was an active member of the Senior Class. She participated in Library Club, Y-Teens, Spanish Club, Future Teachers Band, and the Heights Night Show. Linda enjoys collecting records and dancing.

LOUISE GJESTRUM

Commercial

"GJ", as she was known by her friends, was Class President as well as Secretary in her freshman year. She was a member of Y-Teens in 9th grade. She participated in the Style Show in 11th grade.

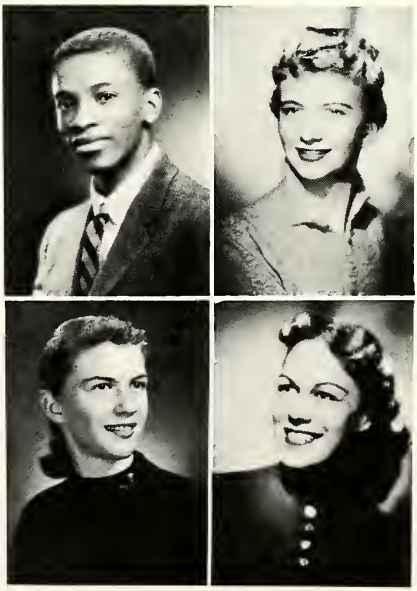

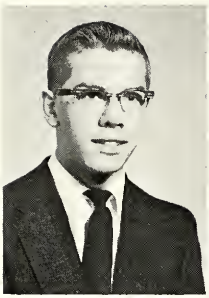

DAVE GOETZ
General
"A nice sort of fellow is he, and just as nice as can be." This is only one description that he deserves. Dave also has a wonderful personality. He enjoys swimming and girls.

JACQUELINE GORNES
Commercial
All of her friends know her as "Jackie". She was a Y-Teen member in her sophomore year. Collecting salt and pepper shakers are her hobbies. She also likes being with Butch and eating pizza pie.

LEE GRASMEYER
Active "Lee" will long be remembered around Heights High. She participated in Library Club, Civil Air Patrol, Conservation Club, National Honors Society, All School Play Orchestra, and Glee Club. Her hobbies include flying airplanes and horseback riding.

JANET GRAVES
College
Janet participated in Glee Club, Chorus, and A Cappella Chair. She was a Junior Arbor Girl and Vice-President of Future Teachers. She is a member of the National Honor Society. Janet also sang in the all school play chorus.

GRADUATES

JACQUELYN GREER
General
Jackie was active in Future Nurses, Spanish Club, Girls Intramural Sports and Chorus. She also participated in a style show. Her hobbies include sewing, cooking and reading. Besides this she enjoys movies, art and music.

SUZANNE HAGSTROM
College
Well-known and ambitious is Sue. Her activities included Student Council, Future Nurses, Y-Teens, Band, Oaks and Acorn Staffs, and Sub-Juniors. She is employed at a local bank, and likes Rit and bowling.

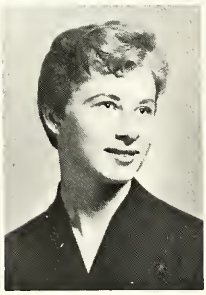

SHARON HAIKER
General
Student Council Representative, Oaks-Acorn staff, Library Club, Choir, were just a few of "Sherry's" accomplishments. She also participated in the All-school Play. Sharon likes sewing very much and works at a local dress shop.

JUDITH HALL
General
"Judy", as she is called by her friends, has a nice personality that has won her many friends at Heights. Her hobby is being late for school. She lists as her likes, eating and as her dislikes, homework.

CHARLES HANSEN
College
Chuck was on the Reserve Football team in his freshman and sophomore years. He enjoys hunting and fishing. In his spare time he has a job at Hanson's Drive Inn.

RICHARD HARRIS
College
A quiet young man who likes to hunt, fish and work on cars is "Dick." He received honorable mention in woodwork in his freshman and sophomore years. In his spare time he works in a used car lot.

LARRY HAVENGA
College
Larry is a good friend to all. He was active in Future Engineers, Hi-Y, Senior play cast and Spanish Club. He was also team manager. He works at the Port City Machine & Tool Company.

CAROLYN HEINAKOSKI
College
Carolyn made many friends while at Heights High. Her activities included: Student Council, Future Nurses, Y-Teens, Intramural Sports and the Style Show. She enjoys sewing and she has a part-time job at a jewelry store.

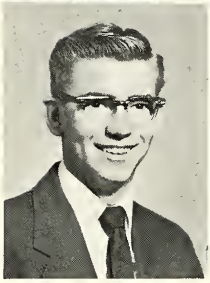

CLASS of '58

KAREL HEINEMAN
College
"Corky," one of our most popular cheerleaders for over five years, was active in Student Council, Oratorical Declamation, Band, Heights Night, Y-Teens officer, Debate, Future Nurses, Oaklian Players, and Sub Juniors.

RUTH HENDRICK
College
Petite, pretty, and popular well describes "Rudy", who was voted "Most Likely to Succeed". Ruth participated in Sub-Juniors, Latin Club, All-School Play, and Student Council. She was Vice-president of Booster Club and the National Honor Society. Likes? . . . horses.

JIM HERALD
College
"Tall, dark, and handsome", that's our Jim. He played Reserve and Varsity Football and danced in the All-School Play. Jim was also a member of the Homecoming Court for two years.

WALLACE HERRALA
College
"Wolly" will be best remembered as a star in football. He actively took part in Student Council, Varsity Debate, Hi-Y, Varsity and Reserve Football, Track and Latin Club. He also was a Junior Commencement Usher.

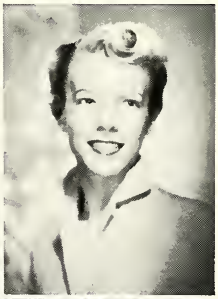
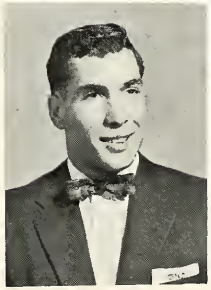
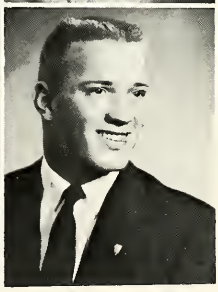

DALE HIETANEN
College
Intelligent, and easy to get along with, is Dale. He took part in Hi-Y, was a Junior Commencement Usher, Future Engineers Officer, Varsity Debater, and was also a member of the National Honor Society.

CAROLYN HIMELBERGER
College
"Squirt" will always be remembered as our high-stepping Drum Major. She participated in Art Club, as an officer, Heights Night Shows, Band, Majorette, and Girls Intramural Sports. She has won many medals for her baton twirling.

ALMA HODGES
General
Alma actively took part in Girls Intramural Sports and the style show. Her hobbies are listed as sewing and writing poems; she also likes fashions. Alma won third place in the Parson's Poetry Contest.

RANDALL HUBLER
College
Tall, dark, and handsome best describes "Randy." He was active in Student Council, Varsity and Reserve Football. Varsity and Reserve Basketball, Baseball and Class Officer. In his spare time he enjoys working at a local gas station and sailing.

GRADUATES

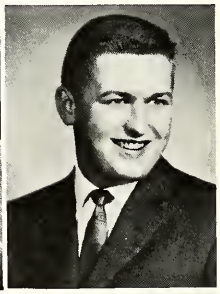

JOSEPH HUEY
General
"J. B." was one of the nicest boys you would want to meet. Among his successful achievements were: Reserve and Varsity Football and Reserve Basketball. Joe was also on the Acorn-Oaks staffs and we were sorry to lose him as a February graduate.

PAUL HUGHES
College
Full of fun and very friendly, "Skip" was in Student Council, All-School Play, Varsity and Reserve Football, Hi-Y President, Prom Committee, and Senior Class Treasurer. His hobbies are hunting, fishing, dancing and girls.

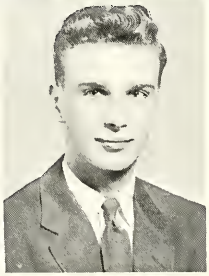

KAREN HULLINGER
Commercial
Pleasant and fun-loving, Karen took part in Library Club, Future Nurses, Y-Teens and Girls Intramural Sports. When not working at a local store, her interests are music and a special guy.

RICHARD IVERSON
College
Full of fun, that's Dick. He was a member of the Hi-Y, Future Engineers, and he also played Reserve basketball and Baseball, he also had the honor of being Junior Commencement Usher. He enjoys hunting and fishing and working at a local store.

JAMES JACKSON
General
"Sport" as he is known to his friends, was well liked and respected by everyone who knew him. He was active in Reserve and Varsity Football, Reserve and Varsity Basketball, Tennis, Hi-Y, and Art Club.

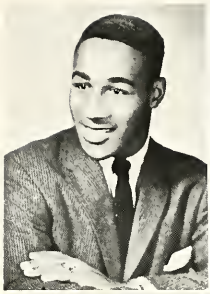

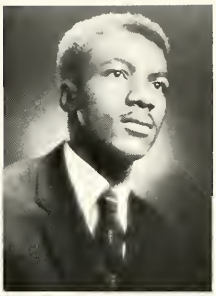

STEVE JACKSON
General
Full of fun and always friendly. Steve was on the Varsity and Reserve Football and Basketball teams, and he also was on the Track Team. He likes to hunt and in his spare time he works at a local grocery store.

LARRY JACOBS
College
Larry was one boy who always had a joke or two to add to the conversation. He was a member of Hi-Y, and was in the Band for three years. He also worked on the Future Engineers' Rocket launching.

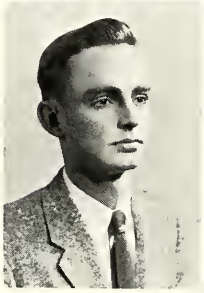

BARBARA JOHNSON
Commercial
A friendly girl to everyone best describes Barb. Her activities during high school include: Student Council, Future Nurses, Y-Teens, Junior Arbor Girl, Chronicle Editor, Oaks and Acorn Staff, and Future Accountants President.

CLASS of '58

PATSY JOHNSON
Commercial
Friendly and nice describes our Pat. Her activities consisted of: Y-Teens, Style Show, and she was also a member of Student Council. Pat was honored with being a junior Arbor Girl. She likes music and dancing.

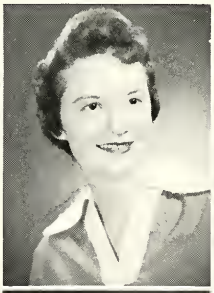

ROBERT JOHNSON
General
Tall and full of fun, that's our Bob. He participated in A Cappella Choir, Mixed Chorus, and the All-School Play Chorus. His hobbies are collecting stamps and taking pictures. Hunting and swimming are his past-times.

PEARLIE JONES
General
Quiet, sincere, and nice best describes "Pearl". She was a member of the Mixed Chorus. Her hobbies include dancing and singing, and she dislikes jazz. Although she is quiet, she is well liked by her classmates.

LOIS JUDD
Commercial
A happy person with a pretty smile describes Lois. She was active in Future Nurses, Y-Teens, A-Cappella Choir, Chorus, 4-H, and also an M H winner. Sewing takes up Lois's spare time.

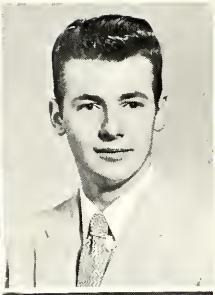

KENNETH KADROVICH
General
A real nice guy, that's Ken. He was a member of Future Engineers, and won honorable mention in Ford and Foremen's Contest. He likes mechanics, model building and record collecting.

EDWARD KANE
General
Good looking and friendly, that's "ED." He is especially interested in cars, and he also enjoys hunting. He works at a local grocery store and he just loves . . . pumpkin pie.

MARLENE KEEDLE
Commercial
"Marty" was on the Senior Play Committee, in Oaklion Ployers, Chorus and the twirling corp. She dislikes the busy signal on the phone. Morty's hobbies are roller-skating, dancing, and Larry.

MARSHALL KELLY
College
Marshall participated in Band for four years. He was also a member of the Varsity and Reserve Football teams. He was on the Tennis Team and also the Varsity and Reserve Basketball teams. He likes fishing, airplanes, and hunting. Oh yes, he likes girls, too.

GRADUATES

JUDY KEMPER
Commercial
Judy, who was always fun, was well liked by all that knew her. Judy's activities included Glee Club, Choir, Intramural sports, Y-Teens, Oaklian Players, Footlights Club, and she was on the Senior Play Committee.

AUDREY KENISTON
College
Part time work at a local store keeps Audrey busy. She was a member of Spanish Club and also served at the Senior Breakfast. She enjoys swimming and pizza, and has loads of friends.

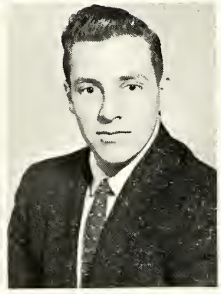

LUCILLE KLEYN
Commercial
Wherever there's laughter, you'll find Lucille. She was in Future Accountants, Bible Club, Glee Club, Chorus and Girls Intramural Sports. She enjoys bowling as her favorite pastime.

JOHN KNOLL
College
A nicer guy is hard to find. John was a Hi-Y member and a Junior Commencement Usher. He works at a local food store, but loves the outdoors. His hobbies include: swimming, hunting, fishing and booting.

DAVE KREIFELDT
College
"Happy-ga-lucky" describes Dave. He participated in reserve football and is in the Navy Reserves. Dave holds a part-time job at a local hospital. He spends his spare time in the "shack."

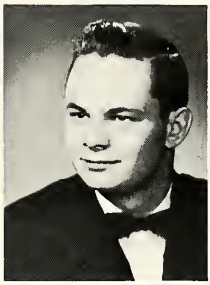

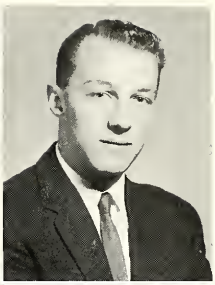

MELVYN KRUEGER
General
"Mel" taak part in Hi-Y, Heights Night, Track and Boys Intramural Sparts. His hobby is collecting souvenirs. He likes ane particular girl and laves ta wark an his car. He has na special dislikes.

ROBERT KUCK
College
Bob is ane swell guy wha has many friends. While in high schoal he was Juniar Cammencement Usher. He enjoys skiing and boating. He warks at the Muskegan Bank and Trust Campany.

BONNIE LANGWELL
General
Bonnie, with her bubbling persanality, made friends easily. She was an the Oaks and Acarn Staffs, in Y-Teens, Girls Intramural Sports, and the style show. She likes a certain guy, dancing, and sewing.

CLASS of '58

DON LARABEE
General
"Wiggling Willie", as he was knawn, was a dancing instructar with Jack Bryan Studias. He participated in the Juniar-Senior Play, Heights Night, and was a member of Future Engineers. Dan likes dancing, girls, and fishing.

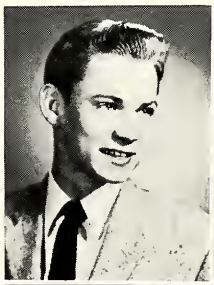

BEVERLY LARSON
Commercial
"Fancy-free-that's me," says Bev. She was an the Senior Play Committee and participated in the Twirling Corp. Bev works at the Rallarena and laves ta raller skate. She dislikes pizza, but laves hamburgers.

ANDREE LAYTON
College
Andree was a well-liked persan by all thase wha knew her. She participated in Band far four years, was a member af Y-Teens, Latin Club, French Club, and played in intramural sports.

ARTHUR LEVY
College
Art accomplished a great deal and had many friends. He participated in Student Council, Varsity Debate, Oakians, and Natianal Honars Saciety. Art was an Original Oratary Winner and a Juniar Cammencement Usher. In his spare time he likes ta play the piano.

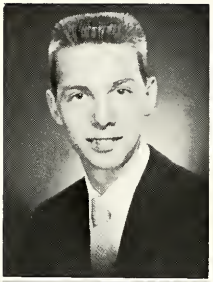

EARL LEWIS
General
Earl participated in the All-School Play, and A Cappella Choir for three years. His hobbies include bowling and music. Earl holds a part-time job at a local hardware.

LAURA LEWIS
General
Laura was a quiet member of the Senior Class, but had many friends. She sang in the A Cappella Choir and was on the Senior Play Committee. Laurie likes dancing, swimming, and basketball games but dislikes pizza.

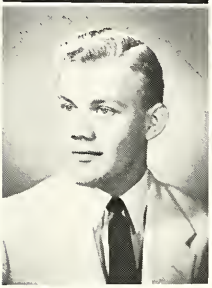

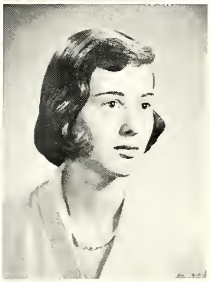

HAL LIEFFERS
General
A quiet guy who accomplished a great deal describes Hal. He participated in Band, Orchestra, and helped Journalism with his art. Hal's hobbies are tropical fish, playing sax in a dance band, and Norma.

BARBARA LIHAN
Commercial
"Full of fun and always on the go," describes Barb. She participated in Student Council, Y-Teens, Twirling Corp, Intramural Sports, and the Style Show. "Babbie" likes swimming, dancing, skating, and a certain Jim.

GRADUATES

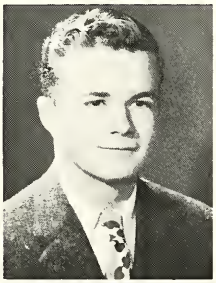

THELMA LILLIBRIDGE
College
Thelma was one of the finest musicians in our Senior Class. She participated in Band, and Orchestra for four years, Heights Night, Library Club, and Future Nurses. Thelma likes school and her hobby is swimming.

GARY LOBDELL
College
Gary took part in Reserve Basketball, Track, and was the secretary of Future Engineers. Gary likes to dance the Rhumba and likes to draw. He took first place in the Mechanical Drawing Contest.

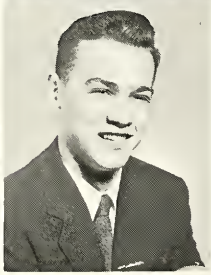

DONNA LO PRESTI
Commercial
Tiny but sweet best describes Donna. She participated in the All-School Play, Y-Teens, Oaks Advertising Staff, Prom Committee, Oaklians and National Thespians. Donna likes dancing and Kirk.

WILLIAM LORENZ
Commercial
"Never a dull time when he's around," is something that can be said about Bill. Hobbies of this fellow were collecting sports books and working on his car. Bill works at a local grocery store.

NORBERT LUICK
College
"Buzz" was a sportsminded boy, being active in Varsity Football, Varsity Basketball, and Track for three years. He was also a member of Hi-Y, Future Engineers, and the Senior Play Cast. His hobbies are flying, boating, and Indian-Lore.

ELAINE MacPHEE
General
Elaine, an all around type of girl, has been active in Y-Teens, Booster Club, Senior Play Committee, Oaklians, and a member of the Oaks Advertising Staff. Her hobbies include fashion designing and pop records.

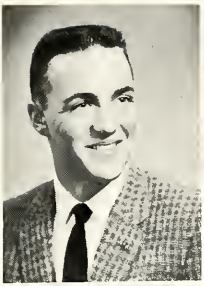

WILLIAM MALLORY
General
Friendly and well-mannered best describes "Sonny". He was a member of our track team and also a class officer in his freshman year. "Sonny" likes to hunt and fish and holds a part-time job at a local grocery store.

MARGARET MAXEY
College
"Peg" spends most of her spare time working on plays. She was a Thespian officer and a member of Oaklians, Library Club, Spanish Club, and Future Teachers. In her junior year she served as a Student Council Representative.

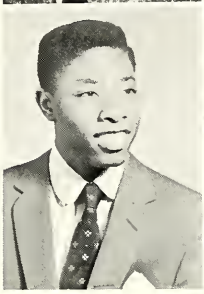

CLASS of '58

OSSIE McCARTY
College
Ossie's love for sports has won him many honors. Among them "All State Champion." His activities during his years at Heights include Student Council Treasurer, Varsity Football and Basketball, Reserve Football and Basketball and Reserve Baseball.

PATRICIA McCOLLUM
General
"Pat" took part in the Library Club, Y-Teens, Girls Intramural Sports, and the Style Show. She enjoys collecting nicknacks. Her many friends will long remember her for her pleasing personality.

JANICE McCORMICK
General
Janice took part in the Style Show, and danced in the All-School Play. Her pleasing personality has helped her to win many friends. Her hobbies are dancing, movies, and Dave. She also maintains a part-time job at a local super market.

JEAN McLAUGHLIN
College
A well-liked person by all her classmates, is Jean. She has ben an active member in Student Council, Y-Teens, Future Nurses as President, Chairman of Homecoming, Job's Daughters Honored Queen, Sub-Juniors, and the Oaks Staff.

JEWEL McNEAL
General

Jewel, better known to her friends as Veral, has been active in the following: Future Nurses, Y-Teens, Glee Club, Girls Intramural Sports, Girls Intramural Champions and an MH winner. Her hobby is roller skating.

DIANE MEDEMA
Commercial

Full of fun and well liked was Diane. "Dee", who was Co-Editor of the Oaks and on the Acorn Staff, was also in Student Council and Sub-Juniors. She likes California's climate and Dan.

PAULINE MERLE
College

Active Pauline participated in Student Council, Y-Teens, Heights Night, Band for four years, Latin Club, and Future Teachers as an officer. Collecting postcards and writing poetry are her past-times. "Punky" likes pizza, swimming, and one certain guy.

DONNA MIDDLECAMP
General

A little on the quiet side describes Donna. She has been an active member in Student Council, Future Nurses, A Cappella Choir, Glee Club, Girls' Intramural Sports, and Senior Play Committee. Her hobby is swimming.

GRADUATES

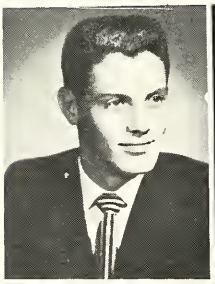

TOM MILES
College

Tom, known for his red hair, has been active in Future Engineers, Heights Night Show, Band, Orchestra, Junior Commencement Usher, Varsity and Reserve Football, and Track. Tom won the Ford Industrial Arts Award in 1954.

PATRICIA MILLER
General

Patricia, who prefers being called Pat, has been active in Student Council, Style Show, and was Class Secretary and Sergeant-at-arms in her freshman year. Pat enjoys dancing and taking pictures.

MINNEY MILTON
Commercial

"It's nice to be natural, when you're naturally nice." Poised, tiny, (shy too) Minney participated in Spanish Club, Student Council, Class secretary, Pep Club, Oaks, Acorn Staff, and Cheerleader. Ambition . . . finish modeling course, write novels. Likes . . . malts, jazz.

JOSIE MITCHELL
College

A person with a lot of rhythm describes Josie. She is a member of Future Nurses, Y-Teens, girls intramural sports, chorus, and an officer of the Library Club. Her hobbies include dancing and skating.

GENELL MOODY
College
"Neat, nice, and necessary," that's our Genell. She participated in Y-Teens, Style Show, and had the honor of being a Junior Arbor Girl. Genell holds a part-time job at a local dress shop.

WILLIAM MURPHY
College
"A quiet sort of fellow is he, and just as nice as can be." Bill participated in Boys' Intramural Sports, Junior Play committee, and was a Hi-Y member. He also had the honor of being a Junior Commencement Usher.

GLORIA MUSICH
College
Give her a drum and she'll beat any where. Gloria won the honor of being first chair drummer in band — the only girl ever to win this honor. She participated in band for six years and Y-Teens for four years.

JERRY MUSKOVIN
General
"Butch" was in A Coppella Choir, Heights Night Show, band and orchestra. He likes work, cars and most of all Bart. He was honored with a 1st division in the solo ensymbol for band. He works for a local grocery store.

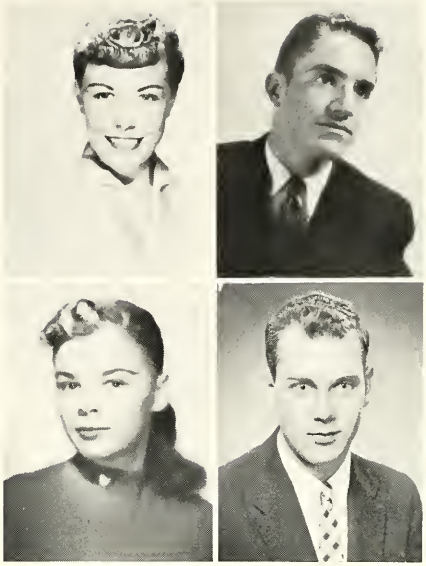

CLASS of '58

CLARENCE NELSON
General
Clarence, known for being on the quiet side, made many friends at Heights High mainly because of his pleasant personality. He was class Sargent-at-arms in Junior High.

KAY NELSON
College
As well as being voted "Best Looking", Kay was also very active in: Y-Teens, Senior Class Secretary, Future Nurses, Sub-Juniors, Booster Club, Thespians, Oaklian, Homecoming Court, and Heights Night, along with being Student Council Representative and Varsity Cheerleader.

ROLAND NICHOLSON
General
"Ron's" congeniality aided him in being active in: All School Play, Camera Club Officer, Latin Club, Drama Declamation winner, Oaklian Players Treasurer, Thespians President and also Student Council for three years.

ROBERT NORRIS
College
"Tuffy," known for his keen sense of humor, was on the Reserve and Varsity Football Squads. He played Coronet in Band of which he has been a member of all through high school, and also participated in Heights Night.

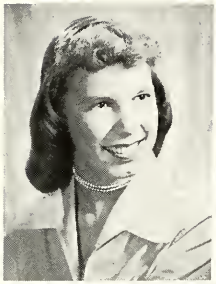

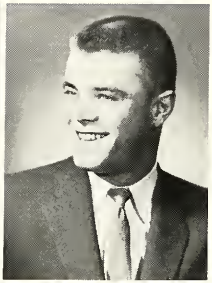

NANCY NUTTALL
College
"Act well your part, there all the honor lies." Nancy's career at Heights High included: Ooklian Players, National Honor Society, Future Nurses, Senior and All-School ploy Committees, Latin Club, and she wos also o Junior Arbor Girl.

TOM O'NEIL
General
"Tom," with his swell personolity, was in Sponish Club, Student Council, and participated in Reserve ond Vorsity Footboll, Bosketboll, ond Track for three yeors. He won o medol ot the Comp of Champions Track Meet.

CHRISTINE OUTWIN
College
"Chris" wos in Future Nurses, Y-Teens for three years, ond wos on the All-School Ploy Committees. She is very interested in ort. Her hobbies include Pen Pols, Tennis, ond Ice Skating.

JUDY PAUL
General
Judy is one of the friendliest girls oround. She participated in A Coppello Choir, Style Show, Mixed Chorus, and wos on the Senior Ploy Committee. She dislikes speeches ond likes singing and skating.

GRADUATES

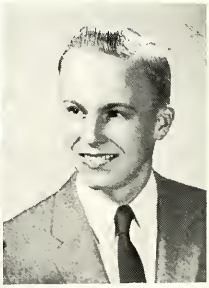

LEOLA PERTILLA
Commercial
Leolo is one girl who is very interested in music. In high school she participated in the Mixed Chorus. In her spare time she enjoys listening to records.

RONALD PETERSON
College
"Ron" was known by all for his terrific personolity. He was active in Student Council, Future Teochers Treosurer, he wos o Junior Commencement Usher ond he also played on our Tennis team for three yeors. He likes hunting, fishing, ond Bosketboll.

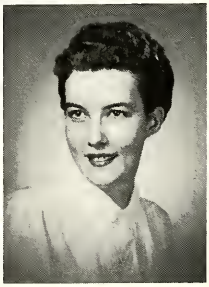

RUTH PLANK
General
Ruth wos quiet ond shy but o sincere friend to oll those who knew her. She wos known to all os o pleosont girl with o smile for everyone. Ruth participated in Chorus.

JUDY POLAND
College
Hord-working ond sincere best describes Judy. She wos vice-president of her Sophomore closs, o Librory Club member, she wos in Future Nurses, Y-Teens, ond in 9th grode she won the American Legion Aword. She works port-time os o local grocery store.

DONNA PRIEST
General
Whereven there's laughter, you'll find Donna nearby. A likeable gal, she made many friends in Heights High, and will always be remembered for her personality. She was active in Charus.

ROBERT REED
General
Tall, dark, "Bob" was an active Band member and also took part in "Heights Night." He played reserve Football and won a M. H. for his work on the Tennis Team. He likes cars and girls.

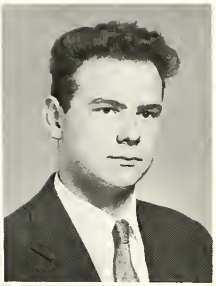

HELEN REY
General
"Bridgette" participated in many extra-curricular activities such as: Style Show, Class Teas, and also worked on the Senior Play Committee. Her hobby is roller skating and she also enjoys dancing.

GORDON RINARD
College
Good-natured "Gordy" played on the Reserve Football Team, and also played Baseball. He is a M. H. winner also. He sang in the Glee Club and holds a part time job at a local store.

CLASS of '58

NANCY ROBBINS
Short, but big-hearted, that's Nancy. She was a member of Library Club in her senior year. Her hobbies are playing the accordion and housework. She likes writing letters to "Tom."

TITUS ROBERSON
College
Some of the sports that Titus took part in were: Reserve and Varsity Football, Reserve and Varsity Basketball, and the Track Team. He also was a Hi-Y member. His main interest is sports.

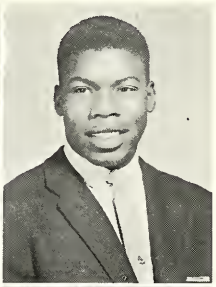

JUDITH ROCKEY
General
Judy was a member of our Orchestra for four years and also took part in the Style Show. Her main interest is raising tropical fish, and she has a part time job at a Tropical Fish Center.

EULENE SAVAGE
General
A friend to all who knew her, that's our Eulene. She was in Spanish Club, Future Nurses, Girls Intramural Sports, Girls MH winner, and style show. "Lena" likes dancing and music.

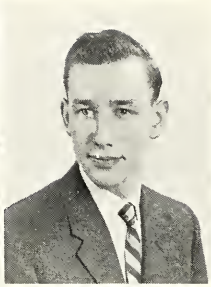

EVELYN SCHEIRN
College
A quiet, hardworking member of our class, is "EV". She was an active member af Spanish Club, Y-Teens and she also worked very hard on the senior play.

RICHARD SCHOTTEY
General
"Dick" was a member of our Band, a member of the Spanish Club, and also played an our Tennis Team. In his spare time he enjays adding coins ta his coin collection.

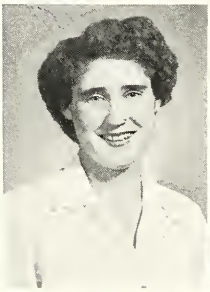

ELINORE SCHURINA
Commercial
Another quiet member of our class was "El." She sang in our Glee Club and belonged to a Young People's Club at her church. Her habby is collecting dolls.

CURTIS SCOTT
General
Anyone who knows Curt, knows af his interest . . . sports! He played Reserve football, was manager of the Varsity football team, played Varsity and Reserve basketball, and was alsa quite a Track star.

GRADUATES

FRANCES SCOTT
College
Frances has been a very papular girl thraugh high school. She has been in Library Club for three years. She is a member af Future Nurses, French Club, and Future Teachers (of which she was librarian).

JUDY SHEDINA
College
"Poise, pert, and pretty," best describe Judie. She was well known for her liking of dancing. In her spare time she holds twa part time jobs at a loan campany and a dress shop.

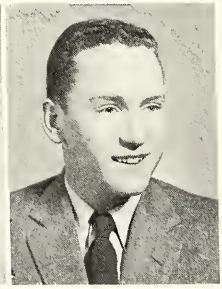

RUTH SIROVY
College
Ruth's hair is not more sunny than her heart. She was active in Spanish Club, Future Teachers and A Cappella Choir. Her hobbies are collecting minature dolls, coins, and recards. She likes ice-skating and music. Dislikes . . . untidiness.

PAUL SKOK
General
Quiet and a gentleman, but watch him girls! Paul's hobbies are hunting and fishing. When asked his dislikes, the word was work! Paul spends his spare time working at a local grocery store.

PATTI SMITH
General

Dancing is a necessity for "Pat." She will be remembered for her dancing both in Heights Night and the All-School-Play. When asked her likes, naturally . . . dancing. Her nickname is—Wheaties.

ROBERT SMITH
College

"Sometimes glad, sometimes sad, sometimes mischievous, but never bad," well describes Bob, who took part in both Reserve and Varsity Football. His hobbies are booting, water skiing, and you know who! Dislikes . . . dancing and school work.

SONJA SMITH
College

Care-free and fun-loving, that's our "Jo." Her activities were: Student Council, Y-Teens, Future Teachers, Spanish Club, Varsity Cheerleader, co-editor of Acorn, Oaks Staff, and Sub-Juniors. Her hobby is "Bobby."

NELLY SONNEGA
Commercial

"It's nice to be natural when you're naturally nice." Nelly participated in Band all during high school. Her hobbies are listed as cooking, swimming, and singing. She also finds time to work in a local dime store.

CLASS of '58

DENNIS STAVROS
College

"Denny" is a very scientific fellow, indeed. He enjoys sports, science, travel, and rocket projects for Future Engineers. He received the Magna Cum Laude Latin award . . . was Honor Society member, and the First Place Winner in Foremen's Club Contest four times. He won a national award for work in mechanical drawing.

LOUISE STERNBURGH
College

"A better personality could not be found." Louise has participated in Student Council, Y-Teens officer, Spanish Club officer, Oaklion Players, Future Teachers, and Sub Juniors. She is the Oaks Editor, a cheerleader for three years and was elected "best dancer."

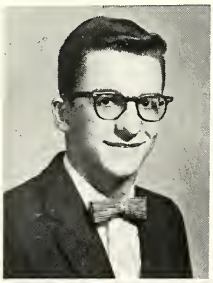

NANCY STRAIT
Commercial

Quiet and ladylike dest describes Nancy. She was on the Oaks and Acorn staff, participated in Y-Teens, Future Accountants, and Girls Intramural Sports. At present, a certain someone holds her interest.

ROBERT STREVEL
College

A jolly good fellow is Bob. He participated in Band and was a Junior Commencement Usher. His hobbies are stamp and coin collecting. When asked any unusual accomplishments he says . . . "yes, being a senior."

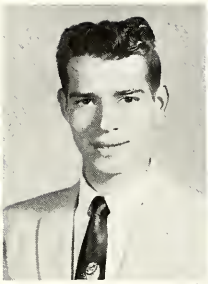

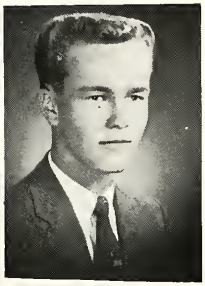

RONALD TEMPLE
General
A fellow liked well by all who knew him, describes "Ron." His hobby is collecting stamps and working on cars. He has a part-time job at a local grocery store.

EDWARD TERDAL
College
A very musical fellow is Ed. He had one of the leads in the All-School Play "South Pacific." He was a member of A Cappella Chair all through high school, and was in the Band for four years.

DORIS THOMAS
Commercial
Doris is a friendly girl with a smile for everyone. She was a member of Future Nurses, Y-Teens, and participated in Intramural Sports. She also participated in the style show. Her hobbies are dancing and skating.

CAROL THORSEN
Commercial
"Sugar, spice, everything nice," that's Carol. She participated in Library Club, Y-Teens, Booster Club, Band, Christmas Prom Chairman, Heights Night, Junior, Senior Prom Committee and was an oficer in Future Accountants. Likes . . . pizza.

GRADUATES

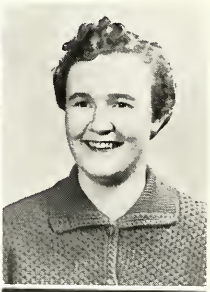

SUSAN UPTON
College
"Susie" was on the Oaks Advertising Staff, the Senior Play and All-School Play committees, she was a member of Y-Teens, Spanish Club, Future Teachers, and also Glee Club and Chorus.

GLORY TOBEY
General
Glory is known to her close friends as "Hoot." She was on the Senior Play Committee, in A Cappella Chair and Chorus. Glory also took part in the Style Show.

MARYANNE VANDERKOOI
College
Always joking, full of fun, is Maryanne. She was an active member of Future Nurses and she also tok part in the Style Show. In her spare time she works at a local dime store.

JOANN VANDERKOOI
Commercial
"Quiet, sincere and bashful"; that's our Joanne. She took part in the Style Show and uture Accountants. In her spare time she likes to read, skate and listen to records.

JULE VANDERWATER
College
"Jule" with her pretty smile was well liked by all. Her activities included: Oaks advertising Staff, All-School and Senior Play Committees, Y-Teens, Future Nurses, Senior Prom Committee. Jule's hobbies are swimming and "Don."

MARY VAN NESS
Commercial
Always a lot of fun was "Judy." She was treasurer of Library Club, a member of Y-Teens, a Student Council Representative and she also won an M. H.

PAUL VAN OVEREN
General
"Always a good fellow and a friend worth having." Paul was on the Acorn and Oaks Staffs, he played Reserve Football, Baseball, and was Team Manager. "Van" also won an award in Mechanical Drawing.

REYNALDO VARGAS
General
"A quiet sort of fellow is he, and just as nice as can be." Roy likes most sports, especially Bowling and Baseball. He spends his spare time working in a local Bowling Alley.

CLASS of '58

ADRIANNA WAGENMAKER
General
"Loads of fun, and a friend to all." While at Christian and then at Heights, Adrianna participated in Bible Club, Chorus, the Style Show, the Senior Prom Committee. Her hobby is a certain "fellow."

CHARLENE WARD
General
Char's many activities included Y-Teens, Future Nurses, Spanish Club, Oaklians, All-School Play Committee, Oaks and Acorn Staff, Oaks Advertising Staff, Junior-Senior Prom Committee, Student Council, Glee Club, Style Show, and National Thespians. Likes . . . Chuck.

KENNETH WEAVER
General
"Always smiling, that's Ken. He participated in the Senior and All-School Plays, Hi-Y, A Cappella Choir, Reserve and Varsity Football, and the Baseball team. His hobbies are hunting and sports, and he dislikes English.

PATRICIA WEYERBACHER
Commercial
"Short and sweet" is Pat. Her many activities included: Senior Play Committee, Library Club, Future Nurses, All-School Play, Band, and she was also a majorette in her Junior year. Her hobbies are dancing and baton twirling. Her likes . . . Ron!

JULIE ANN WHALEN
General
Full of fun and care-free is Julie. Her many activities were: Student Council, Senior Play Committee, Y-Teens, Spanish Club, and Majorette. Her hobbies are sewing and a certain guy named "Mike."

RICHARD WHALEN
General
"Little said is saonest mended." "Rich" was one of the quieter boys, but well liked by all wha knew him. His habby is collecting stamps and his spare time is spent working at a local gas station.

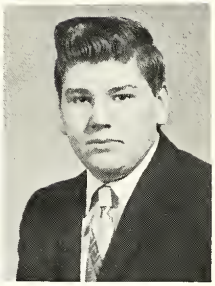

GLORIA WHITE
College
Gloria was active in Library Club, Y-Teens, Future Nurses, Oaks Advertising Staff, French Club and Latin Club. Her habbies are skating, and playing the piano.

DAVID WIEGAND
General
Pleasing personality and friendly . . . that's Dove. He worked on the Oaks and Acorn Stoffs, played Reserve Football and also played on our Baseball Team. He has a jab in a lacal drugstore.

GRADUATES

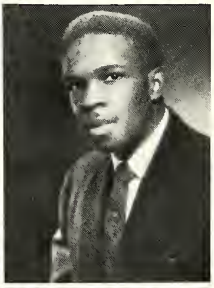

LULA FAE WILLIAMS
General
Giggling and smiling is Lula Fae, mast of the time. She was on the Senior Play Committee, a member of Y-Teens, A Cappella Choir, a class officer in 9th grade, and an the Champion team for Girls Intramural Sparts.

RICHARD WILLIAMS
Generol
"Dirk" as he was knawn ta his friends, participated in Varsity ond Reserve Foatball and Basketball, and Track. His hoby is making model airplanes. He enjoys skating ond dancing.

ELOISE WILSON
General
Some af Eloise's many activities included, Future Nurses, Y-Teens, Choir and Glee Club, Girls Intramural Sports, Style Show, and she alsa wan a M. H. She likes ta read and ta listen ta records.

CLARA WRIGHT
College
Lively Clare transferred from Louisiona in her senior year. She was active in Student Council, Library Club, Y-Teens, Bond, as Class President, Senior Prom Committee, Majarette, Choir, and Style Show at Charlotte Mitchell High.

DANIEL WRIGHT
College

Dan, voted "Most Bashful," was very active in sports. He played Varsity and Reserve Football, Reserve and Varsity Basketball and was on the State Championship Basketball Team. His hobbies are hunting and fishing.

KAREN YOUNG
College

Karen's many activities included: Student Council, Advertising Staff, Future Nurses, Y-Teens, Oaklian Players, National Thespians, Future Teachers, Library Club Secretary, Band, Oaks & Acorn Staff, All-School Play, Senior Play Committee, Pep Club, Heights Night, Acorn Editor, and a Majorette. Likes . . . pizza.

GEORGIA ZARMSTORF
College

Georgia was one of the popular girls around school and very active, too. Student Council, Oaks-Acorn Staffs, Y-Teens, All-School Play Committee and Sub-Juniors were just some of her many activities. Georgia likes pizza.

ROBERT ZUFELT
General

Once you meet him you'll never forget, happy-go-lucky, carefree Bob. Bob likes to hunt, swim and ice skate in his spare time. He also holds a parttime job at a local grocery store.

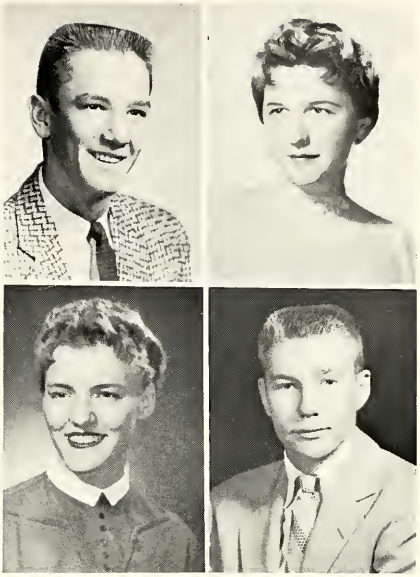

CLASS of '58

JACK KIRKPATRICK
General

This young man had the unusual experience of leaving school in the eleventh grade, serving four years with the U. S. Navy, including several months of the Korean campaign, and returning to be graduated! He was out for track as an undergrad, likes to hunt and fish, and at present is employed locally as a salesman.

RONALD ROBINSON
College

A very active member in the Sports Field was "Ron." He played Reserve and Varsity Football, Baseball, and was a member of the Varsity Basketball Team (three years) that took the '56 and '57 State "A" Championship. His interest girls.

ELLEN BABCOCK
General

A fine girl with a nice smile, that's our Ellen. Ellen had many friends. She participated in Y-Teens in her Sophomore year and was in the Style Show in her Junior year. Her favorite pastime is being with Rodger.

MARLENE FARKAS
General

"Sweet and neat," that's our Marlene, who was an August graduate. She participated in the Style Show and in Y-Teens. Marlene now holds a full-time job and in her spare time she likes to roller skate. Her special interest is Marvin.

GERALDINE HOWELL
General
"Neat and sweet", that's "Gerry", as she is known by her many friends. While at Heights High, "Gerry" participated in Chorus for three years, and also played intramural baseball. Her hobbies are dancing, cooking, and reading.

ARTHUR HOWELL
General
Friendly and full of fun well describes "Art." He sang in the A Cappella Choir and was a member of our track team for two years. Art's hobbies are fishing and hunting.

RICHARD JOHNSON
General
"Dick" is one of the more quiet but very friendly boys of the Senior Class. He is a member of A-Capella Choir as well as a member of the Varsity Boseball team.

ALLEN BENCH
General
While at Heights, Allen was corefree and fun-loving. He particiated in the Heights Night Show and was a member of the band for four years. Allen also played Reserve Basketball.

GAYLORD FORWARD
General
Gaylord has a very unusual hobby . . . girls! Gaylord's particular likes at Heights High were automobiles and Machine Shop. He spends much of his time working at a local grocery store.

DIANE GOLDEN
General
If silence were golden Diane would be rich. Friendly, nice and fun to be around best describes Diane.

MERLYN HANSEN
General
A friend to all who knew him is Merlyn. His favorite subject is printing and his hobbies are hunting and fishing. Merlyn also enjoys sports. We'll always remember him for his friendly smile.

EARLIE HARRIS
College
"Deacon" was on the Varsity Football and Basketball teams, as well as Reserve Football and Basketball. He was active in track and was all-star in baseball for two years. He likes sports and girls.

PENSACOLA HENDERSON
General
"Penny", as she is known to all her many friends, took an active interest in sports while at Heights High. She played intramural softball and volleyball, and likes boys. Her ambition is to become a teacher

HALE KRUEGER
General
"Happy-go-lucky", that's our Hal. Belonging to the Muskegan Conservation Club and working part-time for a local appliance store keeps Hal busy. His hobbies are boating and skiing.

ALVIN RANSOM
College
A transfer from Ravenna High, "Al" was in our A Cappella Choir and is an ardent music lover. He dislikes "Rock and Roll" music. He has a part time job at a local grocery store.

GARY STROMP
General
Here's one guy who's full of fun, yet quiet, too. He likes sports and played on the Reserve and Varsity Football teams. His hobby is working on his car.

DOUGLAS SUSTERICH
General
"Doug," one of the more quiet members of the senior class, enjoys most of all . . . summer vacation. His hobby is collecting pencils. He is a very busy boy about town, holding five different jobs!

JOHN SUSTERICH
General
"A better friend is hard to find." John was known around school for his ability to make friends. He spends most of his spare time working to a local appliance store.

DAVID WEBSTER
General
"The quiet kind, but a better fellow is hard to find." He made many friends during his high school career and he played on the Baseball team in his Sophomore and Junior years.

National Honor Society

Top Row — Weston, Swanson, Long, Peterson, Herrala, Wait, Terdal, Chapman, Johnson, Skodack, Deirking Smith
Middle Row — Johnson, Griffes, Edie, Craymer, Anderson, Thornley, Laytan, Vitek, Pedler, Everett, Eckerman, Lange, Brouwer, Cost
Front Row — Groves, Dumont, Alms, Nelson, Stavros, Hendrick, Heitanen, Nuttall, Levy, Batruff

SENIORS 1958
Upper Third

1. Ruth Hendrick
2. Janet Graves
3. Dennis Stavros
4. Judy Brouwer
5. Marcia Anderson
6. Wallace Herrala
7. Lee Grasmeyer
8. Allen Dumont
9. Barbara Johnson
10. Duane Chapman
11. Jill Alms
12. Georgia Brannam
13. Elaine Christiansen
14. Arthur Levy
15. Nancy Nuttall
16. Norma Botruff
17. Ronald Drier
18. Patsy Johnson
19. Julia Brondyke
20. Bettye Dereski
21. Linda Gallup
22. Tom Miles
23. Dale Hietanen
24. Linda Fethke
25. Ronald Peterson
26. Genell Moody
27. Fredric Balgooyen
28. Sharon Cast
29. Robert Strevel
30. Judy Poland
31. Judy Kempker
32. James Donley
33. Kay Nelson
34. Carol Thorsen
35. Andree Layton
36. Ann Bakke
37. Ruth Sirovy
38. Bonnie Cooper
39. Georgia Zarmstorf
40. Barbara Craymer
41. Ed Terdal
42. Lois Judd
43. Rachel Farwig
44. Sharon Blomberg
45. Eric Fiskars
46. Bob Borgman
47. Karel Heineman
48. James Boylan
49. DeElda Braaten
50. Margaret Jo Maxey
51. Audrey Keniston
52. Bill Blakeman
53. Alvin Ransom
54. Richard Iverson
55. Nancy Strait
56. William Murphy
57. Judy Fulton
58. Sandra Bar
59. Robert Campbell
60. Louise Sternburgh
61. Larry Jacobs
62. Gary Carrier
63. Carla Campbell
64. Frances Scott
65. Robert Kuck
66. Penelope Demos
67. Clara Wright
68. Pauline Merle
69. Karen Hullinger
70. Douglas Anderson
71. Mary VanNess
72. Jim Herald
73. Norma Bird
74. Bonnie Langwell
75. Hal Lieffers
76. Nelly Sonnega
77. Jane Anderson
78. Richard Johnson
79. Douglas Susterich
80. Patricia Miller
81. Jean McLaughlin

Snapshots

Who's Who

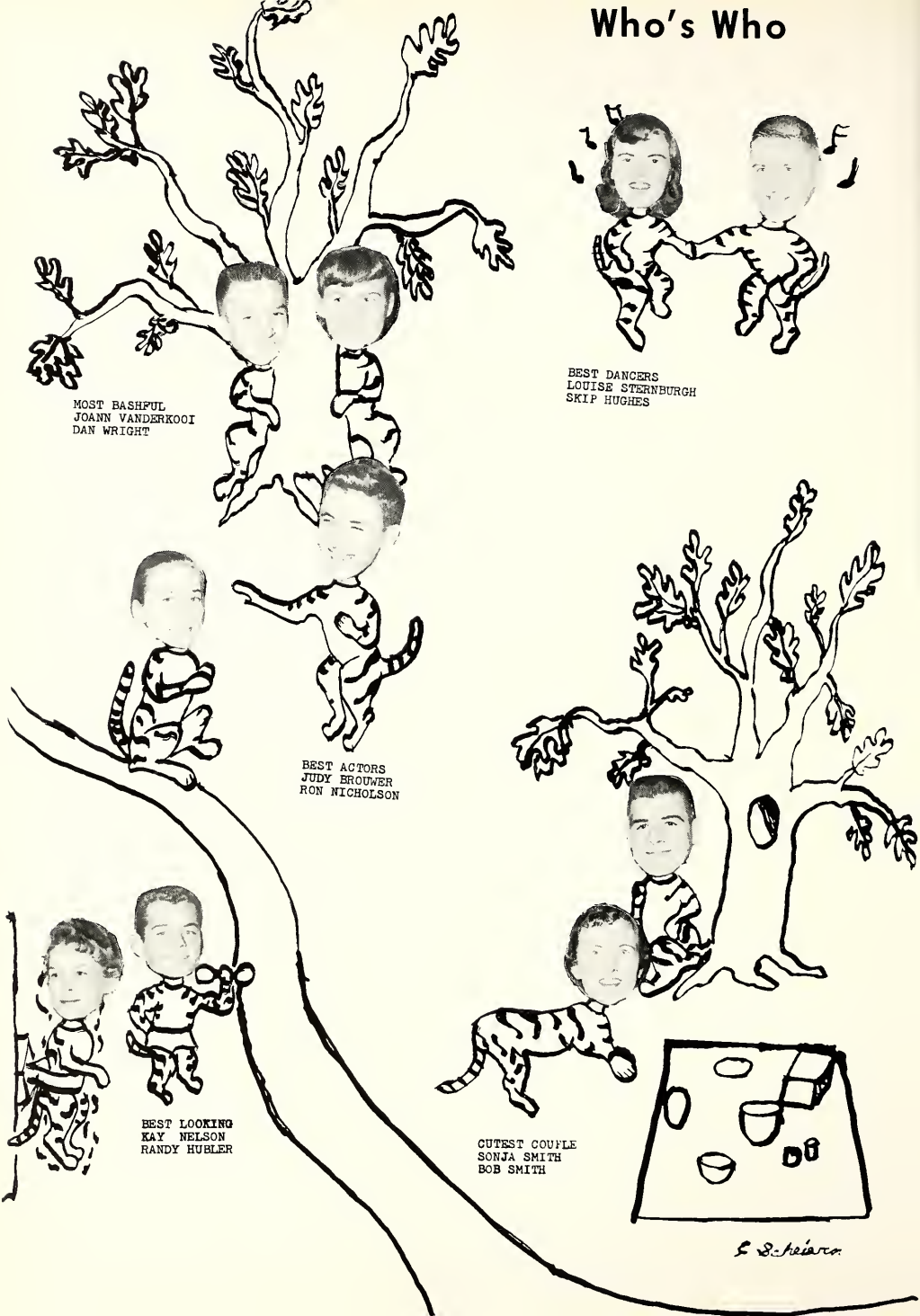
MOST BASHFUL
JOANN VANDERKOOI
DAN WRIGHT
BEST DANCERS
LOUISE STERNBURGH
SKIP HUGHES
BEST ACTORS
JUDY BROUWER
RON NICHOLSON
BEST LOOKING
KAY NELSON
RANDY HUBLER
CUTEST COUPLE
SONJA SMITH
BOB SMITH

1958

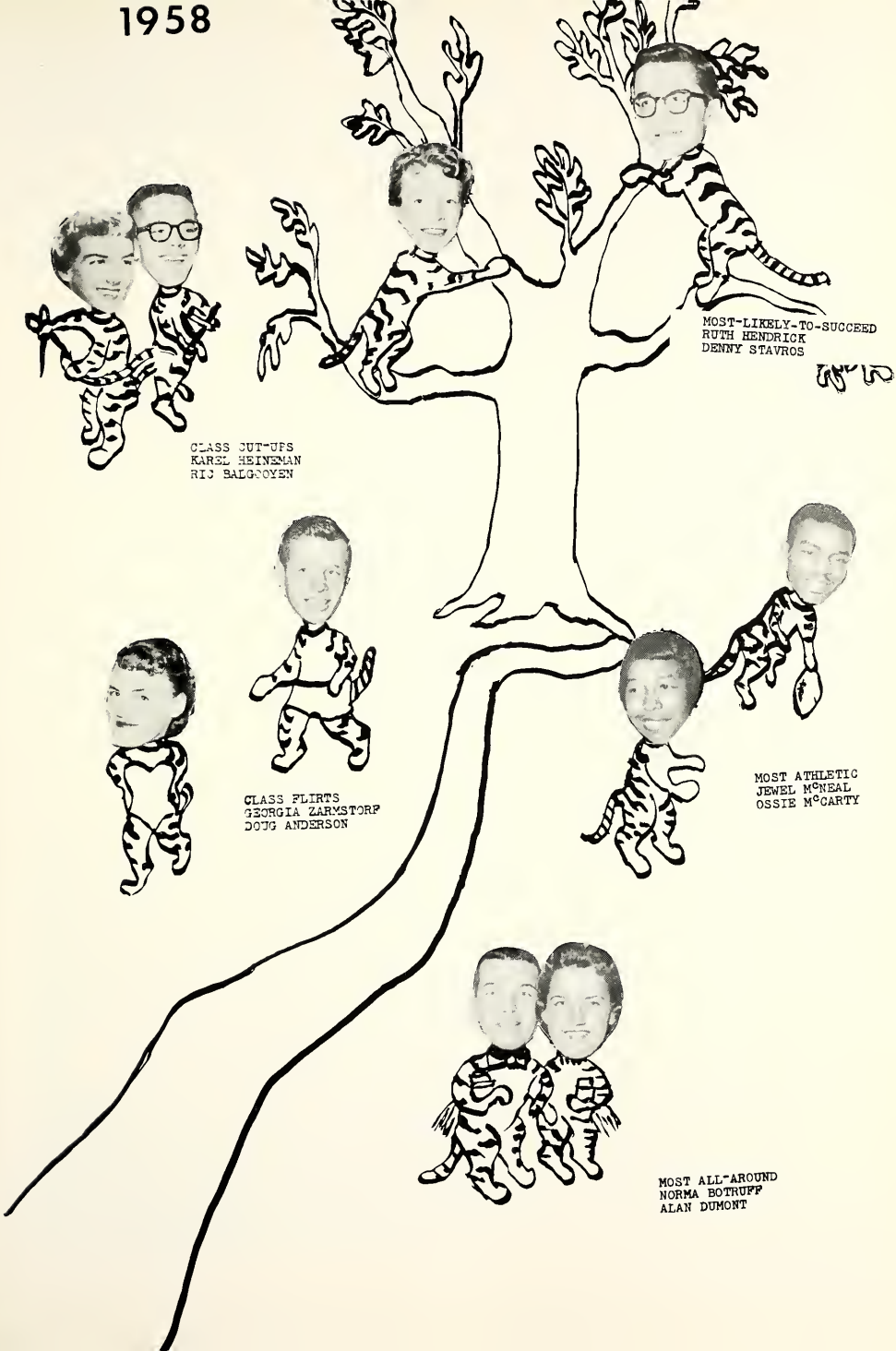
MOST-LIKELY-TO-SUCCEED
RUTH HENDRICK
DENNY STAVROS
CLASS CUT-UPS
KAREL HEINEMAN
RIC BALGOOYEN
CLASS FLIRTS
GEORGIA ZARMSTORF
DOUG ANDERSON
MOST ATHLETIC
JEWEL McNEAL
OSSIE McCARTY
MOST ALL-AROUND
NORMA BOTRUFF
ALAN DUMONT

Standing — Mr. Morehouse, Mrs. Thampson, Mr. Schregardus
Sitting — Carale Schoolcraft, Carla Everett, Larry Sorenson, Donna Johnson

Class Officers

JUNIOR

President ..... Larry Sorenson
Vice-President ..... Carole Schoolcraft
Secretary ..... Carla Everett
Treasurer ..... Donna Johnson

ADVISORS
Mr. Elmer Morehouse
Mrs. Claretta Thompson
Mr. Leonard Schregardus

Classes of '59 and '60

Class Officers

Standing — Mr. Thies, Mrs. Jennings, Mr. Niergarth
Sitting — Bill Valuck, Judy Scatt, Connie Lynn

SOPHOMORE

President ..... Ron Wade
Vice-Pres. ..... Bill Valuck
Secretary ..... Connie Lynn
Treasurer ..... Judy Scott

ADVISORS
Mr. Rudy Thies
Mrs. Mary Lou Jennings
Mr. Grover Niergarth

UNDERGRADS

Bonnie Abrahamson
Dorothy Alexander
Kathleen Alexander
Fred Ammond
Alfanza Anderson
Charles Anderson
Albert Anderson

Karen Anderson
Sharon Anderson
Willie Mae Anderson
Diane Argetsinger
Bryan Aseltine
Bill Ashford
Edward Bader

Ronald Baker
Phil Baldwin
Elizabeth Banks
Dan Barberini
Ralph Barker
Jim Barrett
Rose Barrett

Sophomores Are Active In

William Barrs
Pete Bartels
Benjamin Bartlett
Carol Batchelder
Claudette Battle
Don Benninger
Ann Berry

Jerry Berry
Victor Bird
Marlene Blanchette
David Blaschke
Carol Bladgett
Martha Blow
Ken Bohannon

Linda Boltze
Beatrice Bonifield
David Borns
Dennis Botten
Gordon Bradley
Judy Bramer
Jacqueline Brandt

Ann Brannam
Jack Brewer
Edward Brewster
Jack Briggs
Kenneth Brink
Mozel Broadway
Cam Bramley

Phyllis Brandyke
Hallis Brown
Patsy Brunk
Ruth Bulthouse
Ellen Burnett
Dixie Burns
Suzanna Burns

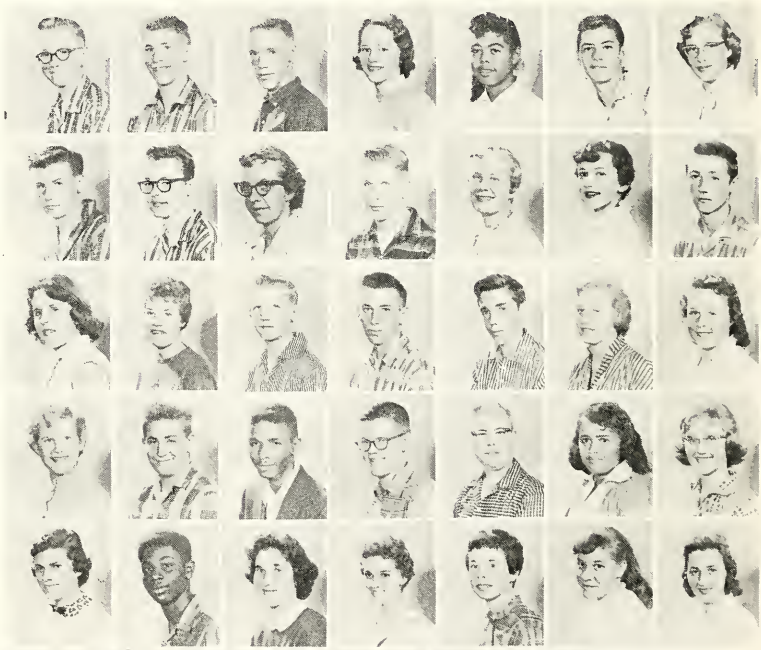

Ernestine Burt
Gwendolyn Burt
Eliza Burton
Carrie Campbell
Jeanine Campbell
Marilyn Carlson
Robert Carter

Gordon Casler
Sally Cavender
Jim Ceton
Rodger Chartrand
Ron Childress
Marlene Christian
Harry Christensen

Mike Chvala
Douglas Clark
Jim Coffin
Stephen Cohan
Jo Ann Cole
Mary Collins
Ronald Collins

Ron Compton
Dorothy Conley
John Cook
Marcia Cook
Robert Cook
Charon Coston
Ellen Covell

Shirley Crosby
William Cross
Crawford Crowell
Bonnie Cunningham
Ronald Cunningham
Carol Czerwon
David Dancz

Clubs And Organizations

Ron Dancz
Roselyn Dancz
Edward Davey
Ed Davenport
Shirley Davis
Bruce Dean
Sandra Decent

Donna De Graves
Sharon De Lano
Dianne De Lore
Barbara Derby
Alice De Ridder
Leo Deuster
Diane Dingler

Chris Donley
James Doxey
Shirley Drier
Coeneal Easther
Joan Echtinaw
Roger Edick
Solomon Edwards

Larry Eldred
Judy Elnick
Judy Erickson
Ronald Ernst
Pauline Eveland
Larry Falor
Frank Farkas

Ed Farmer
Sandra Ferguson
Robert Field
Sandra Filonow
Carrie Finley
Carolyn Finneman
Richard Finneman

Linda Foley
Mike Fortenbacher
Lee Fortin
Don Fowler
Nancy Fri
Mary Friend
Deanna Frisbie

Dick Frost
Jim Fulton
Judy Gardner
Terry Gardner
Jerry Gasaway
Carlton Gilbert
Lillie Gill

Edward Gillhespy
Tom Gilmare
Fred Glomb
Edward Glover
Marva Glover
Janice Galden
Karen Gomery

Curtiss Goad
Kay Garanson
Jane Graham
James Grant
Carol Graves
Mary Greene
Argie Greer

Marilyn Greenert
Pansy Greer
Richard Griffes
Barbara Grimmer
Doris Grimmett
Eylysses Grisham
Henry Guss

Sophomores Are Planning

Mary Hale
Dale Hancock
Bruce Hansen
Nancy Hansen
Ruth Ann Hansen
Ted Harrington
Lucy Harris

Meriel Hartman
Kenneth Hasenbank
Sharon Hasenbank
Edward Haubrich
Judy Havenga
Linda Hayes
John Helmus

John Hendricksan
Arnold Hennings
Joyce Hennings
Marlene Herrala
Catherine Hill
Kathy Hill
Shirley Hill

Thomas Hilton
Chuck Hoffman
Alma Holstine
Janet Holstine
Charlene Hoose
Ruth Horne
Janet Hortan

Ben Howe
Merylene Howell
Wayne Huddleston
James Huey
Leroy Hughes
Mary Hughes
Rabert Hulka

Mac Hunter
Vietta Hurtubise
Margaret Huston
Mary Hutchins
Ed Hutchinsan
Don Hylen
Terry Ingersoll

Dorothy Irwin
Doisy Isase
Ed Jackson
Glaria Jackson
Linda Jacobs
Lee James
Janice Jay

Paul Jewell
Beverly Johnsan
Bruce Johnsan
Celestine Johnsan
Charles Johnsan
Charles Jackson
Jayce Johnsan

Ken Johnsan
Patricia Johnsan
Roger Johnsan
Willie Johnsan
Jerry Janas
Raland Janes
Pam Janes

Willie Janes
Jack Judd
Lavanna Kammers
Ted Keefer
Dawn Keith
Philip Kelly
Patricia Kerstin

Their Futures In The Present

Ken Kieft
Joe Kimball
Roger Kirkpatrick
Louise Kirks
Chuck Kitchka
Rudolph Klapp
Dennis Klugee

Betty Knabe
Jack Koayers
Sally Kazler
Janet Kubichek
Mike Kuncaitia
Gearge Kuncitis
Alma La Fear

Earlene La Fear
Helene Lafkas
Bill Landingham
Jim Lang
Robert Lang
Caralyn Lannin
Ronald Lantz

Dick Larabee
Bob Larson
Judith Lasca
Mary Layton
Blanche Lawton
Rose Lay
Shirley Leavell

Terry Lee
Sandy Leech
Roberta Le Lafs
Yvonne Levell
Martin Lihan
Patricia Lindsey
Sally Lorenz

Carma Lund
Robin Lundwall
Connie Lynn
Mary Macke
Shirley Malstram
Jerry Mangione
Kenneth Manschesky

Janice Marks
Emma Martin
Tom Mathews
Bobbie Matthews
Jerry Mubrey
Mary McAllister
Carol McCall

Sandra McCall
Janie McComb
Darwin McDaniel
Raymond McFarron
Jim McGarry
Kay McLaughlin
Curtis McLenore

Laretta McMannis
Sharon Miller
Anna McTuin
Jay Medendorp
Marilyn Meyres
Jim Miller
Kay Miller

Larry Miller
Hector Minnot
Harrison Miskel
Carol Mitchell
Louis Mitchell
Alice Modeset
Sally Mohring

Sophomores Look Forward

Earnest Moore
Howard Moore
Mattie Moore
Diane Morris
Jayce Mucherson
Sandra Mulnix
Doug Murray

Ellen Musgrave
Sandra Musich
Eric Meister
Charles Neir
Nathaniel Nelson
Paul Nelson
Vic Norkus

Bill Norris
Phyllis O'Brien
Mike Ohrling
Jim Oldt
Karen Olson
Kenneth Olsen
Linda Olson

Peg Outwin
Kathleen Overeem
Patricia Owen
Eddy Pace
Freddie Pace
Betty Palmer
James Parke

Linda Parker
Sandy Parker
Bill Parmelee
Jon Paul
Marjorie Peck
Sandra Pelkey
Chuck Peterson

Douglas Peterson
Hazel Peterson
Richard Peterson
Arlene Phillips
Tom Pickel
James Pickering
Ron Pieczynski

Sherry Pierce
Peggy Pollard
Nancy Poplar
Shirley Portenga
Mary Jo Porter
Patricia Porter
Landie Potts

Monty Paulin
Judy Pritchet
Vern Rake
James Ramsey
Barbara Raymond
Gerry Reed
Tom Reed

Paul Reid
Diane Reinertson
James Retsema
Bob Reynolds
Willy Richmond
Tom Rifenberg
David Robarg

David Robertson
Gwendolyn Robertson
John Robinson
Shirley Robinson
Tom Robinson
Shirley Robson
Janice Rager

To College And Careers

Judith Rogers
Shirley Rollins
Joyce Romans
Jack Rosencaul
Melvin Ross
Ben Rowe
Greg Ruiger

Jim Russell
Rubin Russell
Lartice Sain
Sheila Sattory
Mary Saubier
Bob Savage
Tom Savage

Judy Shand
Joan Schill
Shirley Schoenmaker
Jo Ann Schonebeck
Judy Scott
Loretta Scott
Phyllis Scott

Bill Seaver
Sue Seng
Linda Shanty
Garth Shaw
Sharon Shepard
Dorene Short
Bob Sidnor

Dorothy Simms
Betty Smith
Bob Smith
Jeanette Smith
Ken Smith
Sue Smith
John Snyder

Joe Solomon
Allen Somero
Janna South
Bob Swanson
Carl Sorensen
Jim Staples
Sue Staples

Roger Start
Judy Stegstra
Mike Stein
Carolyn Steinberg
Frank Steinhauer
Lenore Steward
Wanda Stewart

Bob Thompson
Sally Thompson
Julie Thorstenson
Bannie Tirman
Lois Tjapkes
Mitchell Trammell
George Treil

Linda Valanchovics
Bill Valuck
Dave Valk
Dick Vanderberg
Larry Vanderstelt
Ken Vanderwalt
Marilyn Vanderwater

Jim Van Fassen
Jean Van Nardwich
Juanita Vasquez
Ron Veihl
Jake Veltman
Marcia Vickers
David Visscher

Sophomores Participate In

Terry Stidham
Jean Stodola
Dan Stone
James Stovall
Dale Straayer
Dan Streeting
Richard Strevel

Bill Strickler
Karen Sternburgh
Brian Sullivan
Marvin Susterich
Mike Sutton
Dawn Swanson
Dennis Swanson

Judith Sweet
Jim Swiftney
Allen Szpieg
Jim Tarak
Pat Temple
Bob Terpstra
Jackie Terrell

Richard Vitek
Bill Voice
Ronald Voss
Sue Waite
Joyce Walker
Raymand Walker
Reginald Walker

Charles Walters
Charlotte Walters
Janet Wangren
Carol Warren
Joanne Warren
Elaine Watson
Robert Watson

Emma Watts
Doris Webb
Lois Webster
Ran Wade
Karen Weinert
Ken Weirenga
Bobbie Welch

Mary Weller
Gordon Wells
Karen Weyerbacher
Glenda White
Bob Whitkamp
Harry Whittaker
Manda Widerink

Ray Jean Wierengo
Alice Wiggins
Winfield Wilde
Jerame Williams
Mory Williams
Ora Mae Williams
Rabert Williams

Terry Williams
Dick Wilson
Jim Wilson
Margaret Winchell
Chuck Wirschem
Janet Wiseman
Ver Jeon Wisterhouse

Lee Witkins
Mike Witkopp
Lois Waltan
Janice Wood
Mory Beth Wood
Shirley Wooten
Linda Wright

Extra-Curricular Activities

Juniors

Carol Yankers
Caral Yaung
Sandy Youngs
Dave Zuithoff

Alan Andersan
Eldora Andersan
Werner Andre
Down Andree
Frances Arcioni
Judy Banta
Jo Ann Barding

Barb Barnhill
Nancy Batchelder
Valerie Bearss
Carol Bectel
Douglas Beecham
Barb Bell
Joan Bendus

Wonda Bennett
Lucky Berry
Victor Berry
Darlene Bigelow
Tom Bishap
Beverly Bonifield
Wendell Borns

Shoron Bradley
Chuck Bradshaw
Max Brazill
Dave Bringedahl
Alfred Braadway
Betty Braoke
Juliona Buford

Karen Buitendorp
Dave Calkins
Franklin Campbell
Mory Campbell
Charles Carlson
Ronald Carnes
Rosiena Carsan

Noncy Cartwright
Janice Cassady
Eugene Chandler
David Cheeks
Jerry Childress
Joan Cheever
Bob Christensen

Fred Christie
Art Christopher
Lono Clark
William Clark
Joe Clifford
Max Cline
Peggy Cole

Floyd Cook
Gloria Cook
John Crandall
George Crowder
Geneva Cullen
Herbert Czerwon
J. C. Davis

Ines Davison
Beverly Dean
Anna De Graff
Ralph De Graves
Sharon Dierking
Frances De Lana
Joyce Derby

Juniors Form the Nucleus

Dennis De Witt
Ron Durham
Clifford Dykeman
Barb Earley
Susan Eckerman
Jackie Edie
Judy Eveland

Carla Evertt
Doris Farmer
Pat Forton
Robert Fraizer
Bill Friend
Tom Fuller
Gene Gabris

Sandra Gallie
Charrae Garton
Larry Golombeck
Joe Gonzalez
Borb Graham
Nancy Grant
Glenn Gray

Thomas Gray
Lucius Green
Joanne Greenlund
Mary Greer
Bob Grenkee
Monna Grenell
Bonnie Griffes

Ernest Griswold
Richard Hammon
Walter Hardy
Wayne Hardy
Jean Horm
Dan Hortung
Bob Hothaway

Roland Haubrick
Norma Hayes
Bob Hegbloom
Bob Hendrick
Carol Hermesdorf
Cleo Hermesdorf
Jean Hershberger

Sharon Hershey
Lynn Hiddema
Chuck Hilton
Wilma Hilton
Patricia Hipp
Charlotte Hippchen
Edwin Hofman

Berry Harvath
Barry Howes
George Huggard
Pat Hulin
Bob Hulka
Charles Hulka
Janice Ippel

Stewart Jachnig
Joyce Jacksan
Lucinda Jacksan
Ruby Jacksan
Ed Jacoby
Pat Janenicke
Yvonne Jefferson

Beverley Jensen
Danna Johnson
Grace Johnsan
James Jahnsan
Judy Johnson
Kirk Johnsan
Nancy Johnson

For 1958-59 Varsity Teams

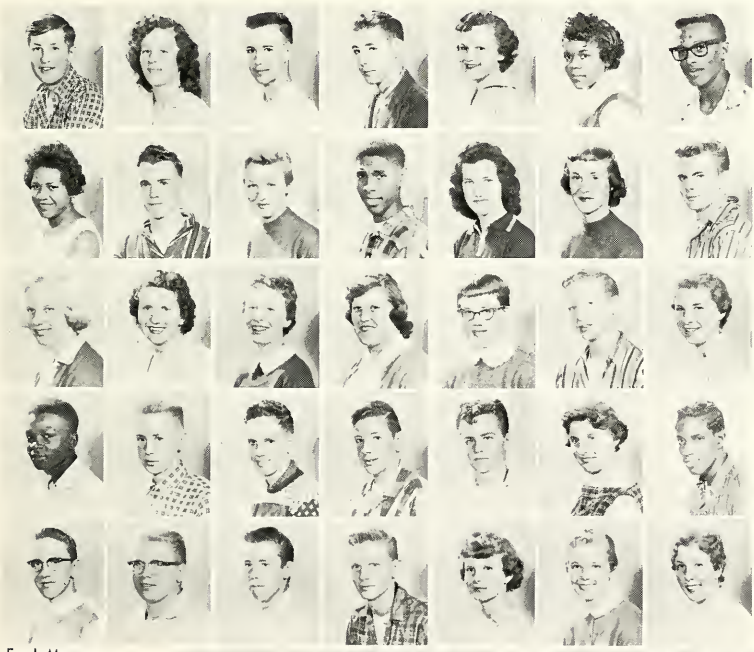

Rodney Jahnsan
Sandra Johnsan
Glen Jorgenson
Patrick Justin
Julie Kattington
Dorothy Kelly
Marshall Kelly

Bertha Kindred
Julian Kinnucan
Diane Krueger
Marvin Landingham
Linda Lang
Pat Lange
Bob Larabee

Linda Larsen
Sandra Larsen
Nancy Lein
Janet Lewis
Kenda Long
Glenn Love
Phyllis Maner

Anthony Malone
Garry Mast
John Maskell
Ken May
Phil Mc Clain
Evelane Mc Cormick
Walt Mc Cran

Bruce Mc Farren
Robert Mc Gee
Berry Mc Pherson
Rager Merkins
Barb Merle
Karen Meisch
Judy Messerschmidt

Fred Meyers
Bob Miller
Roger Miller
Sharon Miller
Jayce Mitchell
Stella Modisett
Charles Moffett

Kay Mohring
Emanuel Montera
Fred Myles
Adele Nelson
Bobbie Jean Nelson
Willie Mae Norman
John Novoselich

Sandy O'Green
Sharon O'Green
Nina Olsen
Dave Page
Richard Page
Shirley Palmer
Judy Pascoe

Pat Pastoor
Fanny Patterson
Norman Patterson
Pat Patterson
Amy Pedler
Leola Pertilla
Nancy Pfenning

Carl Pieczynski
Bill Poland
Pat Porter
John Proksa
Terry Rake
Janet Rombo
Joyce Ratliff

Juniors Are On The Threshold

Gene Reed
Karen Reid
Mildred Rainbolt
Arthur Rowls
Clora Rhodes
Mettie Richards
Lu Anne Riphagen

Nancy Robarge
Bessie Robinson
Bill Robinson
Elaine Rogers
Tom Sabourin
Pat Sanregret
Jim Schaefer

Lee Schaude
Carole Schoolcraft
Jo Ann Schurino
Jeanne Scofield
Leo Scofield
Ada Scott
Bob Scranton

Jac Lynne Semelbauer
Darlene Short
Joel Sietsema
Florine Sims
Jerry Singer
Sharon Skodack
Bennie Smith

Bonnie Smith
Janet Smith
Judy Smith
Karen Smith
Jan Sorensen
Larry Sorenson
Oljie Spires

Ray Stacey
Lynn Stel
Marcie Stewart
Sharon Stong
June Stout
Don Strickler
Shirley Stulp

Deanne Swanson
Kathleen Swarvar
Penny Susterick
Bruno Szpieg
Dawn Taylor
Shorlene Taylor
Bob Tescori

Ruth Thorna
Nancy Thomas
Dave Thompson
Barbara Thornley
Dan Tilden
Arthur Townsel
La Wana Tudor

Marquita Uecker
Vee Van Brocklin
Jean Van Dyke
Jasephine Vasquez
Janice Vetek
Sandy Wagner
Bob Wait

Betty Walton
Jim Ward
Donna Way
Helen Welc
Don Werschem
Barbara Weston
Dorlene Wheater

Of A Dozen Opportunities

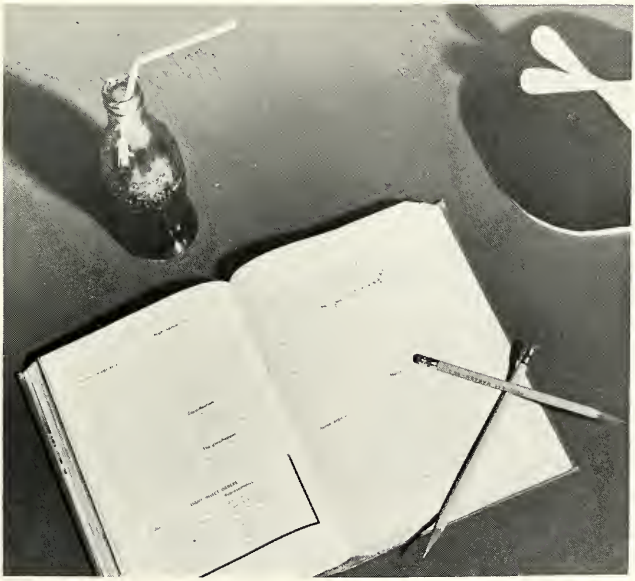

Bob Whelpley
Linda Whittum
Mike Whittaker
Kathleen Williams
Sandy Wilson
Don Waad
Robert Wooten

Sandy Workman
Richard Wright
Eugene Young
Ted Zimmer
Marilyn Zwart
Marlene Zwart

Homecoming King and Queen

Here our king and queen, Allen Dumont and Norma Botruff, are being crowned by Mr. and Mrs. John Regeczi.

Here our king and queen proudly survey their subjects looking very happy about all that has happened.

Awaiting the big announcement we find Kay Nelson, Norma Botruff, Anne Bakke and Judy Brouwer.

Here we see the entire court consisting of: Judy Brouwer, Kay Nelson, Norma Botruff, Anne Bakke, Wally Herrala, Jim Herald, Doug Anderson, and Allen Dumont.

Coming through the arbors we see our king and queen. Holding the arbors are Janet Graves and Elaine Christianson.

The queen for the 1957 Homecoming is—Norma Botruff!

Activities

Tap Raw: Howell, Seng, McQuiter, Cavender, Huey, South, Foster, Smith, Graves, Porter, Czerwon, Miller, Lynn, Sternburg, Batchlder.
2nd Raw: Smith, Graham, Peterson, Jachenig, Musich, Alexander, Anderson.
3rd Raw: Mitchell, Grinell, Banifield, Banta, Bishop, Wittaker, Snider, Weaver, Heitanen, Nicholson, Keedle, Sarenson, Everett, Pedler, DeGraff.
Front Row: Merle, Blomberg, Nelson, Batruff, Hendrick, Bakke, Brondyke, Lihon. VanOveren, Hughes, White, Alms, Young, McLaughlin, Cost, Whalen, Mr. Rice (advisor).
Seated: Schoalcraft (treas.), Dumant (pres.), Anderson (v-pres.), Brauwer (sec.)

Student Council

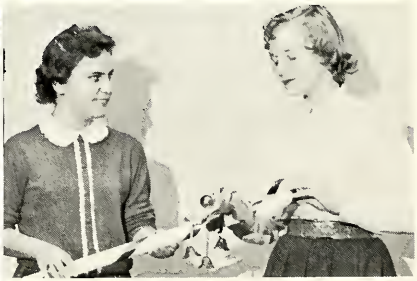

As usual the Student Council had a very busy year. They sponsored a football dance and many successful lyceum assemblies. Most rewarding of the Council's efforts was the arrival of our Foreign Student, Anne Bakke, from Norway. The advisor is Mr. Jack Rice.

The Future Engineers of 1958 joined two national organizations, toured the Ford Plant at River Rouge, and launched a rocket. It touched off a very successful year. Mr. A. M. Courtright is the advisor. Mr. J. K. Thornley assisted with the rocket.

Future Engineers

FUTURE ENGINEERS

Top—Szpieg, Hendrikson, Szpieg, Prior
Third—VanOveren, Anderson, Tarak, Pieczynski, Hegbloom, Noveselich
Second Row—Kadrovich, Iverson, Luick, A. M. Courtright, Jacobs, Chapman, Larabee.
Sitting—Lobdell, Heitanen, Stavros, Havingo

Top row: Wood, Mulnix, Filonow, Brondyke, Hanse, Lulofs, Porter, Lynn, Thompson.
Third row: Golden, Kersting, Rotcliff, Hershberger, Welc, DeGraff, Brooks, Mitchell, Mucherson, Morks.
Second row: Rombo, Thomas, Greer, Nuttall, White, Young, Botruff, Blake, Merle, Batchelder.
First row: Nelson (Treas.), Jackson (V. Pres.), McLaughlin (Pres.), Everett (Secretary).

Future Nurses

Future Nurses is an organization for girls interested in the nursing profession. Events during the year were: Red Cross trip, visiting nurses' demonstrations, dance, with proceeds going to polio, preparing food basket and making favors for hospital trays, and other helpful things. Advisors were: Mrs. Robert Jessen and Mrs. James Hill.

W. R. Booker Future Teachers club was organized to introduce students to the professions, especially teaching. The most important events sponsored by the club were: Senior Visitation Day and the convention at St. Mary's Lake. Students must have a "C" average to join. Mr. James Norris is the advisor.

W. R. Booker Future Teachers

Top Row—Green, Lulofs, Jay, A. Berry, Musich, Porter, Steegstra, Lafkas, Warren.
Third Row—J. Scott, Czerwon, Alexander, Yonkers, Loyton, Battle, Olson, Elnick, S. Anderson, Burnett.
Second Row—J. Berry, Rombo, Holstine, Nelson, Pedler, Johnson, Jackson, Smith, Large, Long.
Front Row—Merle, Gallup, Upton, Braaten, F. Scott, Grasmeyer, Young, Sternburgh, Cast, (Parliamentarian), Maxey.
Sitting—M. Anderson, (secretary); Peterson, (Treasurer); Alms, (President); Jomes Norris, (Advisor); Graves, (Vice-President).

Top row: Gardner, Weston, Wiseman, Swanson, Smith
Middle row: Falor, Blomberg (treas.), Strait (V. Pres.), Doncz (historian-librarian), Grenell, Mr. Huttenga, (Advisor).
Sitting: Thorsen (Secretary), Johnson (Pres.).

Future Accountants

The Future Accountants Club was very active this year. The Club toured through local business offices to see the various bookkeeping systems. The Club was also entertained by a dinner given by the Muskegon Division of the N. A. W. A. in honor of high-school accountants.

Library Club

The library club is the only service organization which functions during and after school hours. The girls assist with the circulation, slip and stack books, care for the periodicals, and care for the general upkeep of the newly rearranged library.

The officers of the club are: Nancy Robbins, president; Linda Whittum, vice-president; Judy Van Ness, secretary; and Thelma Lillibridge, treasurer. Miss Kidwell is our very competent adviser.

Top row: Robbins, Thompson, DeRidder, Sweet, D. Andrews
Second row: Cook, Bramer, Brunk, Coston, Souerbier
Front row: Lillibridge, J. Andrews, Anderson, Wittum, Miss Kidwell (Advisor).

Top Row: Jay, Keith, A. Berry, South Yonkers, A. Scott, Cleo Hermesdorf, Neil Salm (director).
Middle Row: Carol Hermesdorf, Sternburgh, Upton, Greer, F. Scott, Hartman, Colloway, Valachovics.
Sitting: Vickers (Treasurer), Jockson (Secretary), Compbell (President), McFarren (Vice-President).

Spanish Club

The purpose of this club is to help students become acquainted with the ideas, customs, and language of the Spanish people. The club has had many activities throughout the year which included helping a needy family at Thanksgiving time, the celebration of Pan-American Day, sponsoring a school dance, ((students will never forget Mr. Rice and Mrs. Jennings in the "Mexican Hat Dance"). In May a banquet and program were held in cooperation with the Latin and French clubs to honor outstanding language students, and to give parents and interested friends an idea of how the language classes work.

The French Club, reorganized this year, has had an active year with programs featuring travel talks and film, a Christmas party and carol "sing," a Children's Home project, Pan-American Day celebration, and a spring honors banquet. Mrs. Ruth Hastings was adviser of the club. The club wishes to commend her for her fine effort to make the year a success.

French Club

Top row Childress, Pascoe, Layton, Wittkopp, Aseltine, Solmon, Calkins, Mrs. Hastings (Advisor)
Second row: Gardner, Scott, Daniels, White, Scott, Krueger, Brouwer
Front row: Dierking (Treasurer), Smith (Vice-President), Bokke (President), Johnson (Secretary).

Top Row: Horvath, Jackson, Sabourin, Sorenson.
Third Row: Lundwall, Chapman, Streeting, Fulton, Campbell.
Second Row: Mr. Brash (Advisor), Iverson, Borgeston, Sietsema, Schaude, Mr. DeWitt (Advisor).
Front Row: Murphy, Donley, Jochobs, Anderson, Luick, Stavros, Boylan.

Hi-Y Club

The Hi-Y club had a very busy year, taking part in school and community affairs. During the year they sponsored a dance, held a formal induction and comical initiation, and also made a tour of the Sealed Power. The advisors are Mr. Brash and Mr. DeWitt; both of whom have been extremely helpful to all the boys in the club. An Easter assembly for the whole school also proved one of the outstanding affairs supervised by the club.

Y-Teens

Y-TEENS

The Y-Teens have been one of the more active groups this year in serving their school and community as well. Some of the projects of the combined groups were: aiding a needy family, sponsoring the annual "Bowleg Bounce", and selling pompoms and potato chips.

Top Row: Thompson, Bromley, Swanson, Dingler, Berry, Luloffs, Cunningham, Hansen, Lorenz, Walters, Musich, Greer, Williams, Scott, Battle, Lay, Hansen, Alexander, Graves, Staples, Vanderwater, Kirks, Wooten, Burt.

Third Row: Derby, Cihak, Wright, Lafkas, Filanoe, Porter, Mohring, Cole, Raymond, Christiansen, Weller, Pollard, Robinson, McQuiter, Walker, Smith, White, Madisett, Morris, Patts, Malmstrom, McQuinn, Stewart, Musich, Brouwer.

Second Row: Cullen, Alexander, Reinertson, Golden, Batchelder, Sternburgh, Vickers, Scheil, Wood, Blake, Parker, Bramer, Sattory, Scott, Leavell, Jones, Watson, Miller, Schmidt, Merle, Green, Madisett, Weston, Shadock

Front Row: Anderson, Anderson, Wholen, Grimmett, Jackson, Evans, Carson, Warren, Leovell, Wright, Bakke, Campbell, Anderson, Gallup, Cast, Rogers, Foster, Thomas, Garton, Halstine, Merle, Judd.

Seated: Olson (sophomore secretary), Layton (sophomore president), Miss Stangland (sophomore advisor), Sternburgh (senior treasurer), Botruff (senior president), Nelson (senior secretary), Mrs. Coupe (sophomore advisor), Lynn (sophomore treasurer), Herrala (sophomore vice-president.) (Miss Stahl, senior advisor, was absent when the picture was taken.)

Top row: Arciano, Bar Groham, Lange, Lang, Workman
Second row: Weston, Cast, Alms, MacPhee, Everett, Thornley
Front row: Miss Cobb (Advisor), Nelson (Treas.), Johnson (Pres.), Hendrick (V. Pres.), Edie (Secretary).

Booster Club

The purpose of the Booster Club is "To boost the spirit of the school." Their projects included: the "Sno-Ball", and serving at the Football Banquet, as well as sponsoring a booth at home football games. The advisor is Miss Maxine Cobb.

Here we see Sonja Smith and Karen Young, among others, receiving instructions for school page news at The Chronicle office.

Publications

The year 1957-1958 has been an exceptionally busy one for the journalism students. Writing for the Chronicle, Grand Rapids Herald, Acorn and Oaks, besides studying the text has occupied most of their time.

Acorn and Oaks

Top row: Blomberg, Upton, Mr. Schregardus, Mr. Murray (Advisor), MacPhee
Second row: Johnson, Braaten, McLaughlin, Young, Dancz, Strait, LoPresti.
Sitting: Liefers (Art Editor), Sternburgh (Editor-in-Chief), Medema (Associate Editor), VanOveren (Sports Editor)

Top row: Wood, Batchelder, K. Sternburgh, Lafkas, Campbell, Holstine, Eckerman, Dingler, Olson, Lange, Long, Lynn, Scott.

Second row: Mr. Rice (advisor), Smith, Dierking, Graham, Cochran, Meisch, Thornley, Johnson, Schoolcraft, Guillemot, DeGraff, Uecker, Workman, Grenell, LoPresti, Mr. Gillaspy, (advisor).

Front row: Lewis, Nuttall, Anderson, Broaten, Keedle, Campbell, MacPhee, Young, Croymer, Maxey, Upton, Bakke, Cost, L. Sternburgh.

Sitting: Nicholson (treas.), Everett (V. Pres.), Bouwer (Pres.), Nelson (Secretary).

Oaklian Players

"To promote standards of excellence in the field of dramatics" is the purpose of the Oaklian Players Guild. During the school year the Guild produced the successful and most talked about "All-School Play", Oklahoma. To be accepted as a member you must maintain a "C" average and turn in a written application. Mr. Eugene Gillaspy and Mr. Jack Rice are the advisors.

"Act well your part, there all the honor lies." This is the motto of the Muskegon Heights High School Troupe No. 1927. To become a member of the Society, one must have a deep interest in dramatics and obtain 100 hours of work applied to its field. For every additional 100 hours of work a star is awarded. Advisors are Jack Rice and Eugene Gillaspy.

Thespians

Top row: Gillaspy (Advisor, Schoolcroft, Sorenson, Anderson, Dingler, Johnson, Campbell, Rice (Advisor)
Middle row: Botruff, Eckerman, Thornley, Everett, MacPhee, Young, Lange, LaPresti, Smith
Front row: Maxey (Treas.), Craymer (Secretary), Nicholson (Pres.), Nelson (V. Pres.), Brouwer (Scribe).

BACK ROW: Larry Sorenson, Norma Botruff, Doug Andersan. FRONT ROW: Carla Campbell, Anne Bakke, Kay Nelson, and (seated) Penny Demos, a real star.

Senior Play Double-Door

CAST OF CHARACTERS
In order of appearance

AVERY	Anne Bakke
TELSON	Douglas Dingler
LOUISE	Carla Campbell
WILLIAM	Norbert Luick
ANNE DARROW	Kay Nelson
CAROLINE VAN BRET	Norma Botruff
VICTORIA VAN BRET	Penny Demos
MR. CHASE	Edward Terdal
MORTIMER NEFF	Robert Campbell
RIP VAN BRET	Larry Sorenson
DR. JOHN SULLY	Douglas Anderson
LAMBERT	Kenneth Weaver
MINISTER'S VOICE	Ronald Nichalson

DIRECTION STAFF

Dialogue, Mr. Eugene Gillaspy; Scenes, Mr. Jack W. Rice; Student Director, Judy Brouwer; Costumes, Mrs. Eloise Heaton; Makeup, Mrs. Janice Coupe; Lighting and Sound, Mr. J. Kenneth Thornley; Publicity, Miss Cynthia Diamand; Programs, Miss Nell Salm; Tickets and House, Miss Nell Salm.

Penny Demos and Norma Botruff "Come with me, Caroline. Don't be afraid."

OKLAHOMA

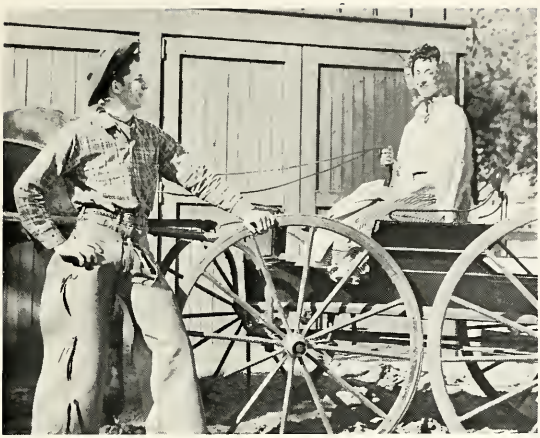

CAST OF CHARACTERS

AUNT ELLER	Carole Schoolcraft
CURLY	Norb Luick
LAUREY	Sharon Dierking
IKE SKIDMORE	Don Wirshem
FRED	Don Larabee
SLIM	Jack Briggs
WILL PARKER	Pete Bartels
JUD FRY	Bill Wilson
ADO ANNIE	Carole Batchelder
ALI HAKIM	Don Benninger
GERTIE CUMMINGS	Judy Brouwer
ANDREW CORNIS	Douglas Dingler
CORD ELAM	Joel Sietsema

UNDERSTUDIES

CURLY	Pete Bartels
WILL	Don Larabee
JUD	Kirk Johnson
ADO ANNIE	Carol Batchelder
ALI HAKIM	Ron Nicholson
ANDREW CORNIS	Ed Terdal

AUNT ELLER	Carole Batchelder
ADO ANNIE	Judy Brouwer

Producer	Mr. Gillaspy
Director	Mr. Rice
Choregrapher	Barb Thornley
Music Director	Mr. Galombeck
Lights and Sound	Mr. Thornley

All-School Play

Standing — Levy, Chapman, Nicholson, Lafkas
Seated — Brouwer, Heineman, Mr. Regenmarter, Johnson, Anderson

Forensics

Muskegon Heights High School was the host in the District Forensic Contest and Mr. John Regenmorter served as tournament director. Those receiving district honors were: Helene Lafkas, first in Declamation; Duane Chapman, first in Extempore Speaking; Judy Brouwer, second in Humorous Readings; Nancy Johnson, second in Original Oratory; and Penny Demos, third in Interpretive Reading. At the time our yearbook went to press, those who had received firsts were preparing to enter the Regional Contest.

Heights High debaters, who capped the Regional title this year, advanced to the State Semi-finals of the Michigan Forensic League. Regionals and Semi-final debates were held here at Heights High. Our team was defeated by Lansing Eastern, '57 champions. All in all, our varsity, consisting of Duane Chapman, Dale Hietanen, Al Dumont, and Art Levy, had a very successful season: seven wins and one loss. Mr. John Regenmorter is the coach.

Debate

Top row: Johnson, Wait, Boylan, Balgooyen, Sietsema, Snyder.
Third row: Alms, Schoolcroft, Johnson, Schaude, Herrala, Everett, Heineman
Second row: Thomas, Meisch, Lange, Long, Nuttall, Christianson.
Front row: Dumont, Chapman, Regenmorter (Advisor), Hietanen, Levy

Top row Schihl, Burnett, Porter, Holstine, Lulofs, Rambo
Middle row: Czerwon, Bromley, Layton, Olsen, Musich, Miss Sutton (Advisor)
Sitting: Steegstra (Secretary), Graves (President), Herrala (Vice-President), Lofkas (Treasurer)

Latin Club

"Vincit Qui Laborat" (He conquers who works), is the motto of our Latin Club. This year's activities started with Christmas caroling during the holidays and concluded with a Mother's Day tea, Latin style. Each year Forum Latinum presents medals to two outstanding students who achieved the highest grades in a competitive Latin examination. Miss Mabel Sutton is the advisor.

MUSIC
Hal Lieffers

Our High-Stepping Majorettes for this year are: Karen Young, Norma Botruff, Mary Jo Porter, Julie Whalen, and the Head Majorette who did an excellent job of leadership is Carolyn Himelberger.

Mr. Meerzo (director),

Listen To

TOP: Musich, Thompson, Lange, Farkas, Battle, McLamore, Mr. Meerzo (director), Hammond.
FOURTH: Blanchette, Thorstensan, Horvath, R. Hulka, Ferguson, Lieffers, Cook, Fife, Sattary, Pickle, Yonkers, Whittum, Peterson.
THIRD: O'Green, Harman, Walters, Sorenson, Olson, Musgrave, Willer, Cavender, Porter, Potts.
SECOND: Vitek, Weston, Graham, Skodack, Gallup, Merle, Laytan.
FRONT: N. Bird, Anderson, Lillbridge, Overeem.

The Music Of The Band

TOP: Judd, Mr. Ashley (assistant director), Forton, Huey, Strevel, Smith, Hendrickson.
FOURTH: Rainbolt, Ohrling, B. Lange, Boice, Bishop, V. Bird, Meister, Kieft, Lulafs, Schotty, R. Reed.
THIRD: Kelly, Gray, Sydnor, Rifenburg, May, Reed, Townsel, Kirkpatrick, C. Hulka, Blakeman.
SECOND: Sannega, Maner, Himelberger, Zuithof, Taylor, Brouwer, Layton.
FRONT: Reinertsan, Dingler, Wood, Owen.

Left Side
Top: Cook, Childress, Larsen, Green, McQuinn, Greene, Bird, Blakeman.
Fifth: Poplar, Porter, DeWitt.
Fourth: Cheever, Lynn, Blodgett, Rombo, Lillibridge, Overeem.
Third: Stong, Scott, Abrahamson, Irwin.
Second: Brooke, Hale, Olson.
Front: Dierking, Bradley, Terdol, Terpstra.

MUSIC OF THE MASTER

Palestrina
Corelli
Bach
Handel
Piccini
Dittersdorf
Mozart
Beethoven
Schubert

Orchestra

Right Side:
Top: Mr. Galombeck (director), Smith, Thompson, Musich, Taylor.
Fourth: Reed, Porter, Lieffers, Knobe, Joslin.
Third: Vitek, Weston, Pieczynski, Cook, M. Zwart, Steegstra.
Second: Wilkins, Christie, McLaughlin, Lund, Williams, M. Zwart.
Front: Grassmeyer, Rockey, Meish.

Sharon Dierking Heads Orchestra

by Sherry Haiker

Nominations were the main order of business as Heights High orchestra started off the new year, under the direction of Warner Galombeck.

Those elected were: President, Sharon Deirking; Secretary, Sharon Bradley; and Treasurer, Ed Terdal.

Following these elections were: Publicity Chairman, Linda Larsen; Ticket Chairman, Karen Smith; and Party Chairman, Karen Meisch.

Mr. Galombeck (director).

Top: Short, Middlecamp, Campbell, Fethke, DeGraff, J. Cartwright, K. Johnson, R. Johnson, B. Dean, Terdal.
Third: Schoolcraft, L. Lewis, Dierking, Butendorp, K. Anderson, Banta, Messerschmidt, Bartels, Romsom.
Second: McCormick, Sorenson, Bakke, N. Batchelder, Hiddema, Eckerman, B. Smith, McClain.
Front: C. Batchelder, Hendrick, Rollins, Plank, C. Hermesdorf, C. Hermesdorf, Grant, Barding.

Mr. Wirshen

Top: Short, Banks, Shand, Burns, S. McCall, C. McCall, S. Palmer, M. Carlson, Thomas, Covell, Nelson, Booker, Cook, C. Carlson, Clark.
Third: A. Greer, Frisby, Leech, Rager, Walker, Patterson, Robinson, P. Greer, Wilkinson, J. Lewis, Greenert, Jones, Mulnix.
Second: Meyers, McQuirter, Crasby, Robarge, Wilson, Martin, Collins, Gardner, Hasenbank, Leavell, C. Johnson, Bohannon.
Front: Thompson, Phillips, Sims, Hilton, Bramer, B. Palmer, J. Scott, Brannam, Jay, Kubicek, Golden, Sternburgh, Burt.

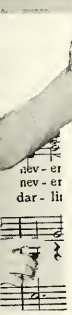

Top: Nelson, Mast, E. Lewis, Wittkopp, Alexander, A. Berry, Paul, B. Dean, J. Anderson, Tudar Gilbert.
Third: Weaver, VanDyke, Cook, Swanson, LeFear, VanBrocklin, Tharnley, J. Berry, N. Cartwright, Mr. Wirshem, (director).
Second: J. Judd, Kitchka, Edick, Cochrin, Cooper, Uecker, Jackson, Huey, Fultan.
Front: Ippel, Whittum, Tobey, K. Smith, Garton, Caddington, S. Miller L. Judd, Graves.

Top: Vanderstelt, McGarey, Strevel, C. Jackson, Miller, Finneman, Grace, Bates, Sauth, DeGraves, Battle, Modisett, DeRidder.
Third: Olsen, Wangerin, Kelly, Davis, Upton, LeFear, Clark, Eveland, Walter, Jones, Finley, Ramans, Mr. Wirschem (director).
Second: Harton, Dancz, Grimmett, Blakeley, Overeem, Shepard, Kirk, Rhodes, B. Thomas, Stewart, Smith, Rockey, Hill.
Front: VanDyke, Derby, Wheater, W. Jones, B. Johnson, Grimmer, Jackson, Carson, Houston, Falar, Johnston, Seng.

Flash Fotos

SPORTS

Varsity Football 1957

SEASON'S SCORES

Tigers	19	Union	13
Tigers	18	Alpena	7
Tigers	18	Holland	0
Tigers	10	Musk. Cath.	0
Tigers	19	Buccaneers	7
Tigers	14	Benton Harbor	0
Tigers	27	Rams	7
Tigers	7	Big Reds	0

Coach

Mr. Johnson

"The best coach in the state": that's Coach Okie Johnson. His teams have made phenomenal records through the years.

TIGERS 19—UNION 13

Our Tigers defeated Union Red Hawks in the opener 19 to 13. Ossie McCarty opened the scoring followed by Jim Jackson and a pass from Dan Wright to Ron Robinson. Union scored two touchdowns in the fourth quarter.

TIGERS 18—ALPENA 7

Alpena came to our field for the second game and fell 18-7. Tom O'Neil opened the scoring, from there on it was Ossie McCarty for two touchdowns. Alpena scored in the last few minutes.

TIGERS 18—HOLLAND 0

It was Ossie McCarty's day in Holland. The Dutchmen hardly laid a hand on him as he rambled for three touchdowns. A number of other Tiger touchdowns were called back.

TIGERS 10—CATHOLIC 0

The unbeaten Crusaders fell before the mighty Tigers 10-0. Ossie McCarty scored the only touchdown and Norbert Luick kicked the extra point, plus a field goal. Wally Herrola was a standout on defense.

TIGERS 19—BUCCANEERS 7

Ossie McCarty opened the scoring on a 11 yard run. The Bucs scored next. Then "he" came back with a 92-yard hop, skip, and jump. Bill Poland scored the last touchdown, on a 7-yard run.

Top Row: R. Smith, M. Whittaker, D. Page, J. Boylan, R. Robinson, F. Cook, R. Balgooyen, G. Crowder, F. Christie, R. Wait, Coach O. E. Johnson.

Third Row: Mgr. O. Mast, T. Bishop, L. Schaude, W. Poland, K. Weaver, W. Herrala, L. Sorenson, N. Luick, D. Wright, D. Strickler, T. Roberson.

Second Row: Mgr. C. Scott, L. Green, T. O'Neil, H. Herald, D. Anderson, P. Hughes, G. Esch, R. Norris, G. Gray, O. McCarty, R. Hubler.

Front Row: Mgr. M. Rabarge, G. Bennett, J. Clifford, J. Boltze, A. Christopher, R. Wright, J. Jackson, M. Alexander, R. Miller, L. Berry, Coach D. Firme.

TIGERS 14—BENTON HARBOR 0

A 68-yard vagabond by Ossie McCarty opened the scoring on Benton Harbor. Not long afterward he came back to score on a pass from Dan Wright. Benton Harbor was not able to score although they threatened twice.

TIGERS 27—RAMS 7

Ken Weaver, Art Christopher, and Tom O'Neil led the Tigers on a cold night as our Tigers downed the Rams 27-7. The second half was cut shorter as the wind was cold.

TIGERS 7—BIG REDS 0

One perfect block and away went Ossie McCarty on a 68 yard jaunt to score the winning touchdown. Norbert Luick tried for extra point, and made it. Don Stewart proved to be a threat all game.

Assistant Coach

Mr. Firme

A valuable assistant to Mr. Johnson is Mr. Firme, who certainly has done his share of molding our boys into a winning team.

Champs

RON ROBINSON
Senior End

WALLY HERRALA
Senior Tackle
Co-Captain

KEN WEAVER
Senior Guard

TITUS ROBERSON
Senior Tackle

TOM O'NEIL
Senior Halfback

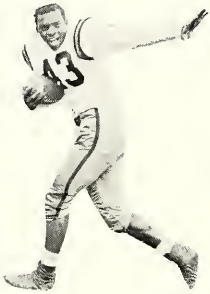

OSSIE McCARTY
Senior Halfback
Co-Captain

JAMES JACKSON
Senior Fullback

JAMES HERALD
Senior Guard

DAN WRIGHT
Senior Quarterback

ROBERT SMITH
Senior Tackle

TOM MILES
Senior End

ROBERT NORRIS
Senior Quorterback

JAMES BOYLAN
Senior End

GORDON BENNETT
Senior Halfback

RANDY HUBLER
Senior End

NORBERT LUICK
Senior Halfback

In Action

FREDRIC BALGOOYEN
Senior Center

MIKE ALEXANDER
Senior Tackle

DOUGLAS ANDERSON
Senior Guard

PAUL HUGHES
Senior Tackle

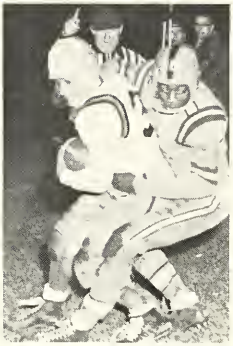

Benton Harbor's back stops Jim Jackson after he picked up a first down.

Art Christopher returns punt to 45-yard line of Benton Harbor.

Gridiron Highlights

Wally Herrala recovers a fumble in Benton Harbor game.

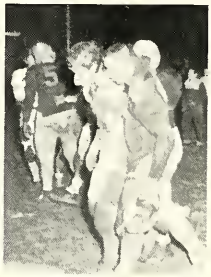

Wally Herrala and Dick Locke show good sportsmanship after Tiger - Big Reds game.

Tom O'Neil rounds end to score against Alpena.

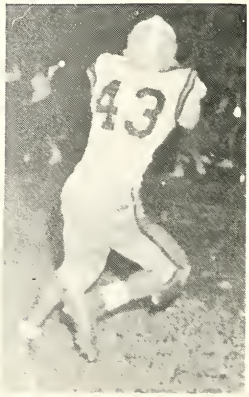

Here Ossie McCarty receives a pass from Dan Wright to close the scoring for the evening.

Top Row: Coach G. Bolthouse, P. Baldwin, U. Grissham, C. Kitchka, C. Peterson, A. Anderson, B. Parmelee, J. Grant, J. Berry, D. Fowler, Coach R. Thies.

Third Row: C. Jackson, J. Fulton, B. Howe, L. Vanderstelt, R. Klopp, D. Hylen, C. Wirschem, D. Benninger, C. Donley, E. Meister, H. Minott.

Second Row: D. Barberini, J. VanFossen, D. Zuithof, M. Hunter, J. Reid, E. Pace, J. Kooyers, J. Jonas, R. Veihl, P. Bartels, E. Jackson.

Front Row: R. Wade, T. Robinson, R. Jones, R. Carter, T. Harrington, P. Kelley, D. Murray, R. Terpstra, L. Soin, L. Miller.

Coach Bolthouse

So far as the Reserves are concerned, Coach Bolthouse is tops. His record speaks for itself, not only this year but over the past several years.

Reserves-1957

TIGERS	OPPONENTS	
20	G. R. Union	0
13	G. R. Creston	0
20	Holland	0
19	Reeths-Puffer	13
19	Muskegon C. C.	13
19	Grand Haven	7
33	Benton Harbar	12
cancelled	G. R. Central	
19	Muskegon	0

Top—Luick, Wirschem, Kelly, Jackson, Sims, Myers.
Middle—Coach Johnson, Scott, O'Neil, Roberson, Clark, Christenson, Hubler, Mgr. Jonas.
Front—McCarty, Olive, Young, Robinson, Cook, Wright, Mgr. Terpstra.

Varsity Basketball

ALL-STATE BASKETBALL

Ronald Robinson
Ossie McCarty

Coach O. E. Johnson

TIGERS	OPPONENTS
71	G. R. Union—51
60	G. R. Central—52
64	G. R. Christian—56
47	Muskegan—51
59	Hollond—56
56	Grand Haven—44
58	Niles—45
62	Muskegon C. C.—41
46	Muskegon—41
62	Holland—49
47	Benton Harbor—51
51	Grand Haven—37
63	Muskegon C. C.—52
57	G. R. Ottawa—51
59	Benton Harbor—51
TOURNAMENT SCORES	
DISTRICT	
59	G. R. South—58
REGIONAL	
50	Grand Haven—47
73	Muskegan—50
QUARTER FINALS	
61	Flint Central—72

Floyd Cook captures a rebound from Muskegon's Don Stewart as Ossie McCarty (5) and Ron Robinson (43) stand poised for action. Heights defeated Muskegon in the second meeting of the two teams, 46 to 41. Cook did an outstanding job on defense as well as offense during the entire contest.

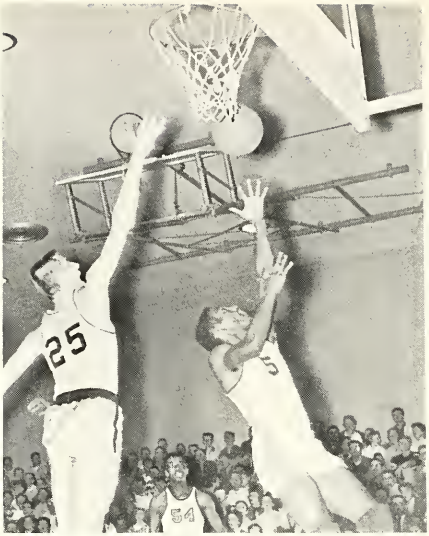

Here five-foot seven Ossie McCarty eludes six-foot seven John Nelson of Grand Rapids Central for a basket.

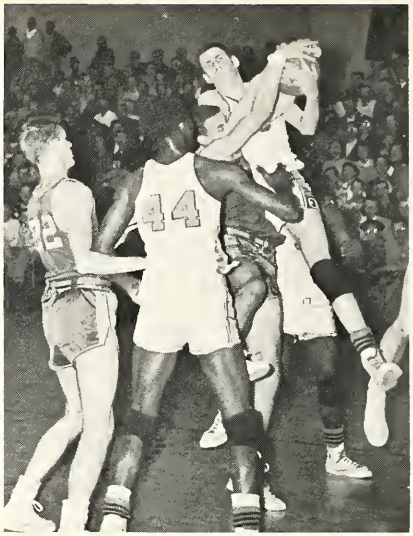

"Come on, let go of that ball!" says Gene Young to himself as he struggles for the rebound . . . and gets it.

CAGE CAPERS

Ron Robinson once again out-finesses the opposition, as Dan Wright, No. 40, looks on from behind and Gene Young is about to ask No. 21 what the ballet is all about.

Ever wonder how Ronny Robinson manages to sink so many? Take a look. Here goes Ron 'way up into the air for another two points . . . this time against Muskegon Catholic Central. Whish! It's in!

Top—Wirschem, Edwards, Hylen, Doxey, Peterson
Middle—Coach Schaude, Kelly, Murray, Wade, Streeting, Bass, Mgr. Harrington.
Front Row—Robinson, Veihl, Hunter, Howe, Valuck.

Reserve Basketball

SEASON SCORES

Tigers	33	G. R. Union	29
Tigers	42	G. R. Central	43
Tigers	31	G. R. Christian	36
Tigers	36	Muskegon	55
Tigers	24	Holland	34
Tigers	34	Grand Haven	53
Tigers	40	Niles	37
Tigers	36	Muskegon C. C.	41
Tigers	41	Muskegon	37
Tigers	32	Holland	43
Tigers	46	Benton Harbor	63
Tigers	35	Grand Haven	32
Tigers	44	Muskegon C. C.	43
Tigers	43	G. R. Ottawa	48
Tigers	61	Benton Harbor	49

Top Row — Assistant Coach, Mr. Morehouse; Carter, Reid, Kimball, Robinson, Wood
Fifth Row — Young, Myles, McMurray, Hughes, Soin, Edwards, Hunter, Ross, Anderson
Fourth Row— Van Fossen. Vanderstelt, L. Miller, Hathoway, R. Miller, Carlson, Baldwin, Grisham, Hulka, Coach Rudy Thels
Third Row — Scranton, Coffin, E. Jackson, Brewster, Andre, Bass, Rowe, Kelley
Second Row — Hendrick, Wirschem, Lange, C. Jackson, Guillemot, Crowder, Whittaker, Wright, Clifford
Front Row — O'Neil, Herrola, Luick, Scott, Borgeson, Roberson, Boylan, Cook

Track and Field

Coach—Rudy Thies

Apr. 9	Muskegon C. C. 61½ Muskegon Hts. 47½
Apr. 16	Kalamazoo 70, Musk. Hts. 64½, Allegan 37, Holland 21½
Apr. 17	Muskegon Hts. 86, North Muskegon 23
Apr. 23	Muskegon 56½, Muskegon Hts. 52½
Apr. 27	Central Relays (Muskegon Hts. 4 points)
Apr. 30	Muskegon C. C. 60 2/5, Muskegon Hts. 55 11/15, Holland 20 13/15
May 2	Conference Meet Musk. 56 1/6, Hts. 49 1/3, B. H. 31½
May 7	Muskegon Hts. 63½, Benton Harbor 50½, Hol-Holland 23
May 10	Regional Muskegon Heights Tie for fourth, 21 points
May 14	Greater Muskegon Meet Muskegon 69, Musk. Hts. 50, Musk. C. C. 50, North Musk. 14
May 15	Muskegon Hts. 81, Grand Haven 27
May 18	State Meet Muskegon Hts. 6 points
May 25	John Bos Relays 3rd unofficial Musk. Hts. 28 points (defeated both Muskegon and Muskegon C. C. in this meet)
May 30	Tom O'Neil received invitation to the Champion of Champions meet at Kalamazoo. 2nd 100 yds-10.05

Baseball

1957 BASEBALL

Tigers	Opponents	
4	Muskegon	2
1	Holland	9
18	Grand Haven	2
2	Muskegon Catholic	4
2	Grand Haven	5
2	Muskegon	4
8	Muskegon Catholic	2
4	Muskegon Christian	1
14	North Muskegon	4
2	North Muskegon	4
2	Holland	9
0	Bentan Harbar	1

Del Firme

Top Row — Walker, Barrett, Donley, Bennett, Chvola, Cheeks, Malone, Klapp
Fourth Row — Clark, Williams, Streeting, Matthews, Murray, Wade, Christensen, Watson, Caach Del Firme
Third Row — Norkus, Barberini, Hawes, Vargas, Peterson, Janas, W. Johnson, W. Strickler
Second Row — Hylen, Harringtan, Fulton, Youth, Bishop, Banks, R. Jahnsan, Christopher, Veihl.
Front Row — Bolgooyen, Oliver, Hubler, Rinard, Iverson, Wright, Weaver, Robinson, D. Strickler

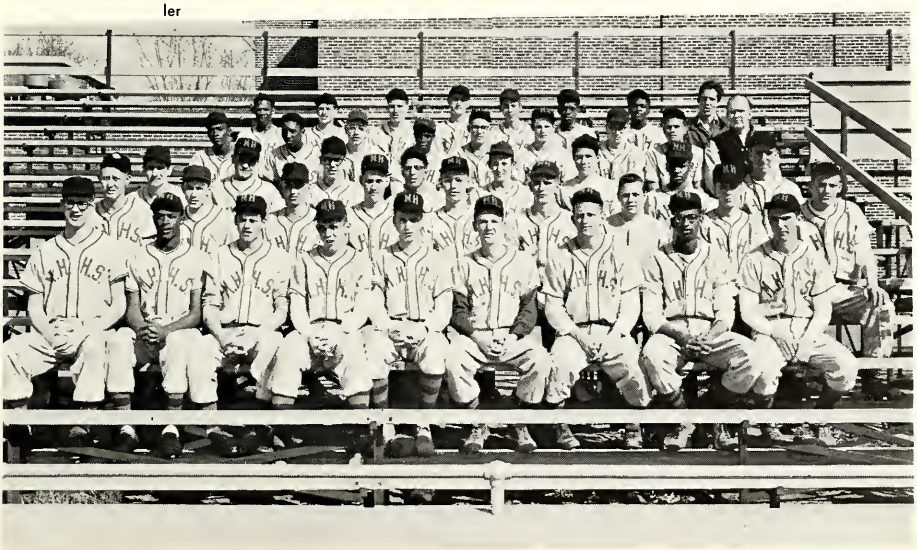

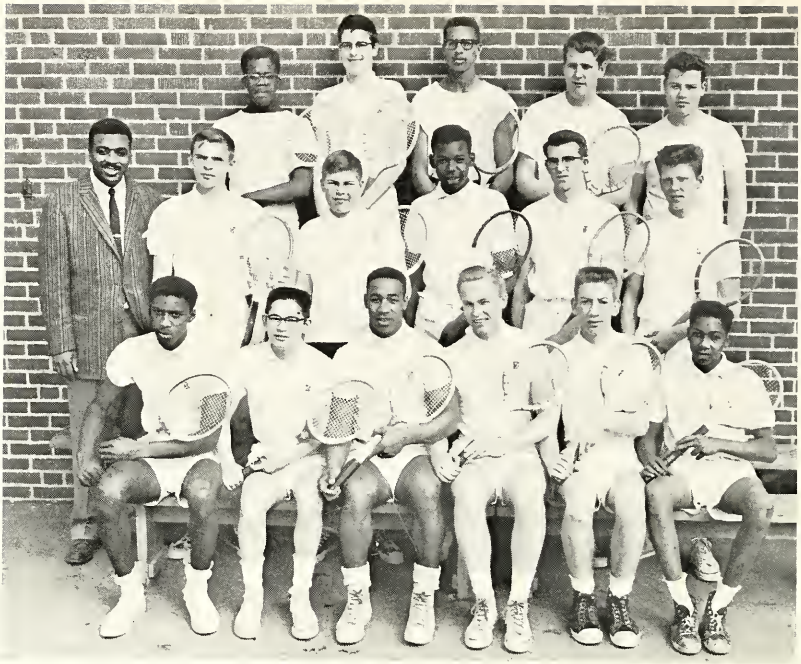

Tap Row — Fife, Hammond, Kelley, Crandall, Parmalee
Middle Row — Caach John Sydnar, Hanson, Peterson, McLemore, Wilkins, Sabaurin
Front Row — Doxey, Stein, Jackson, Peterson, Helmus, Thompson

Tennis

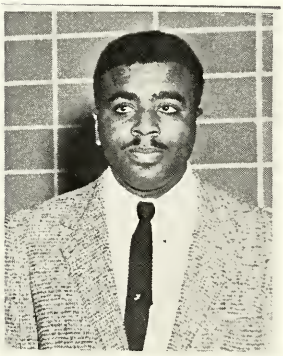

Caach—John Sydnor

1957 TENNIS

Tigers	Oppanents	
0	Grond Haven	7
1	Muskegon Christian	6
0	Holland	7
0	Muskegon	7
7	North Muskegon	0
2	Muskegon Christian	5
0	Grand Haven	7
0	Holland	7
1	Muskegon	6
7	North Muskegon	0
3	Allegan	4

Greater Muskegon Tournoment

West Michigan Christion	8
Muskegan Heights	6½
Muskegon	4½
North Muskegon	0

Our doubles team of Dan Wright and Jerry Austin were autright champions for 1957.

Sports Personalities

Delmor Firme
Assistant Coach
Varsity

O. E. Johnson
Director of Athletics
Head Coach
Varsity

Dr. Ralph V. August
Team Physician
Scholarship Donor

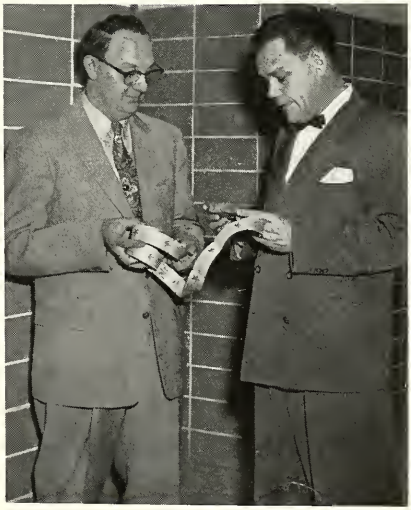

Mr. Huttenga and Mr. Gillaspy
Faculty Managers
"Got your ticket, folks?"

Gym

Physical

Gym

Education

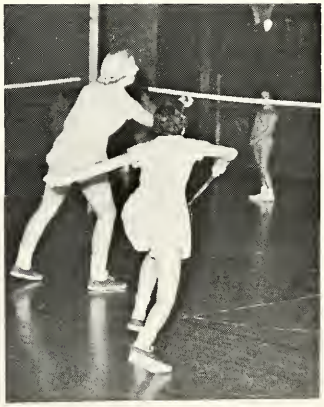

FIFTH REGIONAL CROWN IN A ROW

Here we see our Tigers receiving our fifth consecutive Class "A" Regional trophy.

ADVERTISING

Achterhoff Mortuary 148
Acme Hardware 142
A. Krautheim 124
Alcorn Beauty College....148
Alfred J. Hunter & Co....139
Allsteak Lunch 134
Alstram Construction, Inc....136
American Coil Spring Co....125
Andersan Plumbing & Heating Ca....148
Arbor Floral Compony....135

B

Barberini Food Market 125
B. F. George Storage Co....124
Bill Stern's Steak Hause....140
Bird's Music Co....148
Bob Moore's Texaco & Morine....130
Boelkins Super Market 130
Baer Hardware 119
Browne Morse 143
Brundage Drug Store 125
Brunswick, Balke, Collender Co....149
Budd Jewelry Co. 148
Buel's Shae Store 137

C

Cal Johnsan's Camera Shop & Studia....114
Campbell Wyant & Cannon Faundry....142
Carl's Super Market 114
Certified Concrete, Inc....160
C. Felt Studio 144
Clyde Hendrick Realtor....158
Coca Cola Battling Ca....134
Cole Bakeries 150
Columbia Studio 119
Connsumers Power Co. 124
Continental Motors Corp. 140
Cooper Flawer Shap 126
Coscarelli Concessions 115

D

Damm Hardware 121
Dana Printing Ca. 122
D & C Stores, Inc....124
Daniels Co. 122
Dove Johnston's Texaco Service....126
Davies Canstruction Co. 138
Dawes Florist 131
Derby Rombler Soles 149
Derby's Food and Produce Market....114
Doo Drop Inn, Inc....145

E

Economy Hordware 118

F

Farr View Dairy 141
Fischer Hardware 149
Fred Knock Ford, Inc. 136
Fredricks Lumber Co... 125
Fritz Drug Store 121

G

Galy, Real Estate 129
Getty Food Market 139
Gibson Sheet Metal Ca....128
Grossmon's, Inc. 119

H—I

Hackley Unian Nat'l Bank & Trust Ca....141
Hahn Pharmacy 150
Hall Electric Co. 132
Hansen Tawn House 117
Honsen's Drive In 123
Hansen's Ice Cream 120
Harvey-Cooper Insurance Agency....144
Harwood - Nelson....126
Hasper's Save-Mor Market....145
Heineman Pharmacy 151
Highland Park Dairy Ca....159
Home Loan Campany, Inc....126
Hoppe's Super I G A Market....134
Hosler's 124

J

Jay & Son....158
J. H. Lee & Son Hardware....116
Jiroch Candy and Tobacco Co....140
John Wood Ca.—Bennett Pump Division....133
Johnny Crowell's Used Cars....129
Jahn's Super Service 151
J. S. Anderson Packing Co., Inc....123

K

Keith Taal & Engineering....124
Ken & Beas 152

L

Lakey Foundry 142
Lakos Restaurant and Charcoal Hearth....144
Langlais Stares 129
LaNore's Grocery 142
Lee Funeral Home 119
Lee Harding, Photagraphs....147
Lloyd J. Bell, Realtor....134
Frank Lockage Store for Men and Bays....160

M

Malvin's Jewelry 153
Manning, Maxwell and Moare, Inc....137
Martin Coal and Supply Ca....131
McClary's Morket 122
Meier Cleaners, Inc. 152
Meister Feed Store 116
Meyer Music House 140
Michigan Bowling Center 143
Milady's 153
Mills Ice Cream Ca....160
Marry Carlsan's Toy-Tawn 120
Morton Manufacturing Co. 138
Murn Bras. Gorage 118
Muskegon Federcl Savings and Loan....142
Muskegon School of Business....153
Muskegon Theatres 126
Myers Service 121

N—O

Natianal Lumberman's Bank....131
Nibble-A-Scrib-Nib 144
Norge Division—Borg Warner Corp....138

P

Paine, Webber(Jackson & Curtis....134
Parsan's Department Store....154
Patterson's Grocery 120
P. 8. Service 126
Peterson Coal Co. 120
Peterson's Shell Service 130
Port City Candy & Tobacca....135
Professional Photogrophers Associotion....132
Pyle Pattern & Manufacturing....118

Q

Quality Aluminum Casting Co....114
Quality Beverage Co. 148

R

Radium Photo Service 154
Reliable Trucking & Crane Service....158
Remwolt Cleaners 155
R. J. Quigley, Draperies....131
Robinson Lincoln-Mercury, Inc....158
Rudy & Bud's Friendly Service....127
Ruiter Bros. Plumbing & Heating Co....133

S Z

Sanitary Dairy Company 127
Scott - Tjopkes....144
Sealed Power Corp. 146
Shaw Walker Ca. 134
Snowhite Baking Ca. 155
Sacks Sabin Cleaners 135
Square Clothing Co. 116
Stariha Agency 140
Steve's Beouty Shop 116
Sutton's Pharmacy 117
The Camera Shop 125
The Commercial Press 123
Tomlinson's Barber Shop 131
Tourcotte Studio 133
Tump's Pok-A-Bout Gift Shop....156
Upton Realty 130
Vandervelde's Furniture Ca. 113
Voss Hordware 121
Vataw's Radio Electric Service....156
Wansten Pharmacies 136
Western Michigan Outboard Sales & Service....118
Whittington's Barber Shap 156
Windatt - Pontiac....157
Wittkapp Tool Campany 121
Wolverine Express, Inc. 156
W T R U 156
Yeager's Barber Shop 114
Yanker Supply Co. 158

CONGRATULATIONS, CLASS OF 1958

Expert Home Planning and Decorating Service for New Homemakers . . .

Louise Sternburgh and Wallace Herrala of the 1958 graduating class, visit our store and confer with any of the members of our decorating staff, on our home planning and decorating service. We offer this expert service without cost to all homemakers and invite you to come in for further details.

VANDERVELDE'S

FURNITURE COMPANY

Serving "Greater Muskegon" Over Forty-one Years

"WHERE YOU'LL DO BETTER IN QUALITY AND PRICE"

BROADWAY AT FIFTH MUSKEGON HEIGHTS

Charge Accounts Delivery Service

CARL'S SUPER MARKET

ON BROADWAY SINCE 1891

Choice Meats, Groceries
Produce, Frozen Foods
Cole's Bakery Department

IN THE HEIGHTS PECK AT BROADWAY

QUALITY ALUMINUM
CASTING COMPANY
Producers of Non Ferros
Metal Castings

Phone 3-2285 2700 Riordan

Compliments of

YEAGER'S BARBER
SHOP

Choice Meats and Groceries
DERBY'S
FOOD & PRODUCE
MARKET
Food & Produce Market
2927 Peck Street Muskegon Heights

PORTRAITS — Babies
— Graduation
— Families
— Weddings

Cal Johnson's Camera Shop and Studio

For appointment call 2-5986
503 Catherine Street, Muskegon, Mich.

PERE MARQUETTE PARK

REAL ITALIAN PIZZA

"THE WORLD'S BEST"
TAKE OUT SERVICE

JAMES COSCARELLI

Served High School Students for Over a Quarter Century

KIDDY RIDES
MINIATURE GOLF COURSE

MINIATURE TRAIN
WORLD'S BEST BEACHES

J. H. Lee & Son

Hardware

Phone 3-2355

STEVE'S BEAUTY SHOP

Stevena Addink

MEISTER FEED STORE

Feeds, Seeds, Fertilizers

HARDWARE — PAINT

3001 Peck Street Phone 3-2417

Dress Right - - -

you can't

afford

not to!

THE

Square

349 W. Western Ave. Muskegon, Mich.

HANSEN TOWN HOUSE

Portraits
your friends
recognize

Robert George Hansen

1783 Sanford St. Corner Laketon

Ph. 27369

Muskegon, Michigan

SUTTON'S PHARMACY

Murn Bros. Garage

Complete Motor Rebuilding

Motor Tune-up

Expert Body Work

2810 Peck Street Muskegon Heights, Mich.

WESTERN MICHIGAN
OUTBOARD SALES
AND SERVICE

2931 Peck Street
Muskegon Heights, Michigan

JUST SOUTH OF BROADWAY
ECONOMY HARDWARE

Quality Hardware at Moderate Prices

2812 Peck Street Muskegon Heights
Phone 3-2273

Compliments of

Pyle Pattern & Manufacturing Co.

GROSSMAN'S
of Muskegon

Serving Greater Muskegon

over 50 years

Congratulations to the
Class of '58

CONRAD'S
Columbia Studio

'Class Portraits of Distinction"

Call 2-3013 for Appointment

Your Family Studio

Across from Penny's

184 W. Western Ave.

Muskegon, Michigan

BOER HARDWARE

Telephone 3-1019

4210 Grand Haven Road

Muskegon, Michigan

Established
1920

LEE FUNERAL HOME

Off street
parking

HEY KIDS!

"GREETINGS"

From An OLD GRAD!

"Morry" Carlson
OF
MORRY CARLSON'S

"Toy-Town"

941 TERRACE STREET
— MUSKEGON —

Compliments of
PETERSON COAL CO.

Congratulations Seniors
PATTERSON'S GROCERY
Quality Service Store

HANSEN'S ICE CREAM

395 W. Broadway

Phone 32-6219

Muskegon Heights, Mich.

DAMM HARDWARE

WITTKOPP TOOL COMPANY

VOSS HARDWARE

MYERS SERVICE

FRITZ DRUG STORE

ART — LAYOUT — ENGRAVING — PRINTING

DANA
PRINTING COMPANY

SANFORD AT
HOLBROOK
PHONE
26-698

LITHOGRAPHY — LINOTYPING

HALL ELECTRIC
COMPANY

Television
Appliances
Construction
Engineering
Motor Rebuilding

Dial 2-3758

"The Best Costs No More"

1965 Sanford St.
Muskegon, Michigan

McClary's Market

SCHOOL and PICNIC SUPPLIES

Open 7 days a week

THANK YOU — CALL AGAIN

2941 Henry St. Muskegon Heights, Mich.

DANIELS . . . . . .

364 W. Western Avenue

Distinctive Gifts

Commercial Press

J. S. Anderson Packing Co.

HANSEN'S DRIVE IN

Congratulations to your
Graduating Class of 1958

from

KEITH

Tool & Engineering Company

Designers and Manufacturers of
Tools, Jigs, Fixtures, Dies, Gauges

Experimental Machine Work

6662 Grand Haven Road
Spring Lake, Michigan

You have reached one of life's important goals . . . graduation. Now, as you press toward even bigger accomplishments, we extend our best wishes for continued success.

Reddy Kilowatt
Your Electric Servant

CONSUMERS POWER
COMPANY

Compliments to the
Class of 1958

HOSLER'S

Congratulation
Seniors

from

D. & C. STORES, INC.

Headquarters for all school supplies

Best Wishes
to the Class of 1958

A. KRAUTHEIM

Muskegon's Fine Jeweler Since 1887

329 W. Western

Have Truck —
Will Travel !

"LET GEORGE DO IT !"

B. F. GEORGE STORAGE and VAN, Inc.

Muskegon Hts. **Ph. 32-472**

AMERICAN COIL SPRING COMPANY

CAMERA SHOP

Brundage Cut-Rate Drugs

FREDRICKS LUMBER CO.

Barberini Food Market

Best Wishes Class of 1958

SAY IT WITH

COOPER'S FLOWERS

2512 Peck Street **Phone 3-2218**

Congratulations from

P. B. SERVICE

Phone 33-4103
T. V. Bomberski
Peck at Barney

We, Alumni of M. H. H. S.
Congratulate
the graduates of 1958

HARWOOD.-.NELSON

373 W. Western

Best Wishes and Success
to the
Class of 1958

MUSKEGON THEATRES, Inc.

MICHIGAN
REGENT

STATE
STRAND

DAVE JOHNSTON'S
TEXACO SERVICE

Phone 3-1443

U S 31 and Airport Rd.

Muskegon, Mich.

Congratulations

Class of 1958

HOME LOAN CO.

Phone 3-1376

2515 Peck St.

Rudy and Bud's Friendly Service

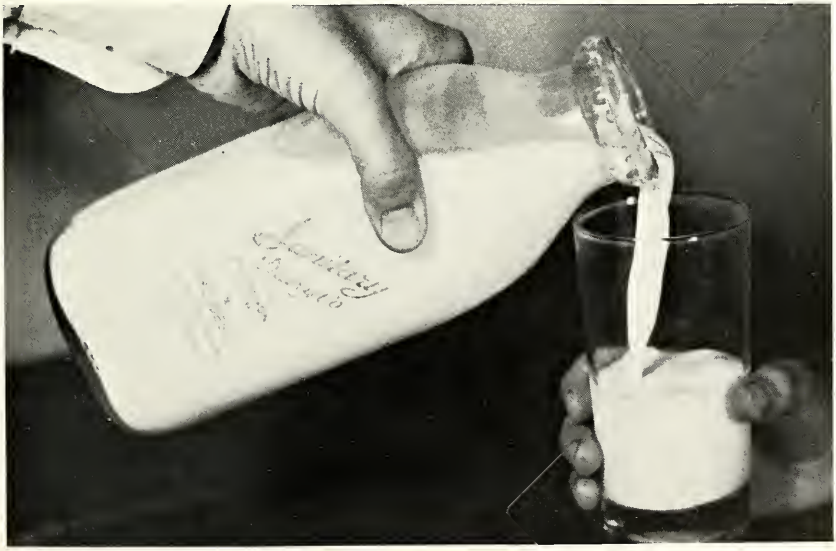

SANITARY DAIRY COMPANY

Congratulations
to the
Class of '58

Gibson Sheet Metal Company

965 West Western Avenue
Muskegon, Michigan
Phone 63534

LANGLOIS STORES

Johnny Crowell's

Used Cars

Albert J. Galy

Real Estate

Compliments of

BOB MOORE'S

BOATS, MOTORS, GASOLINE

Phone 32-5458

Corner Peck and Hume

Congratulations

and

Good Luck to '58 Grads

PETERSON'S

Shell Service

Complete Service for your Car

Broadway at Henry

Muskegon Heights

Best Wishes and Success

to the

Class of 1958

UPTON REALTY

Dan Upton

Vera Petroskey

Gertrude Upton

BOELKINS

Super Market

2300 Maffett Street

Finer Foods

A pleasant place to shop

TOMLINSON'S BARBER SHOP

DAWES FLORIST

MARTIN COAL AND BUILDING SUPPLY COMPANY

R. J. QUIGLEY DRAPERIES

THE NATIONAL LUMBERMAN'S BANK

THE GREATER MUSKEGON

PROFESSIONAL PHOTOGRAPHERS

ASSOCIATION

Beckquist Studio

Conrad's Columbia Studio

Lyle Christenson

C. Felt Studio

Hansen Town House

Lee Harding, Portraits

Al Jensen Camera Shop

Bervin Johnson, Whitehall

Calvin Johnson Camera Shop

Henry Jordan

Leonard Kooiman Studio

George Smith

Tourcotte

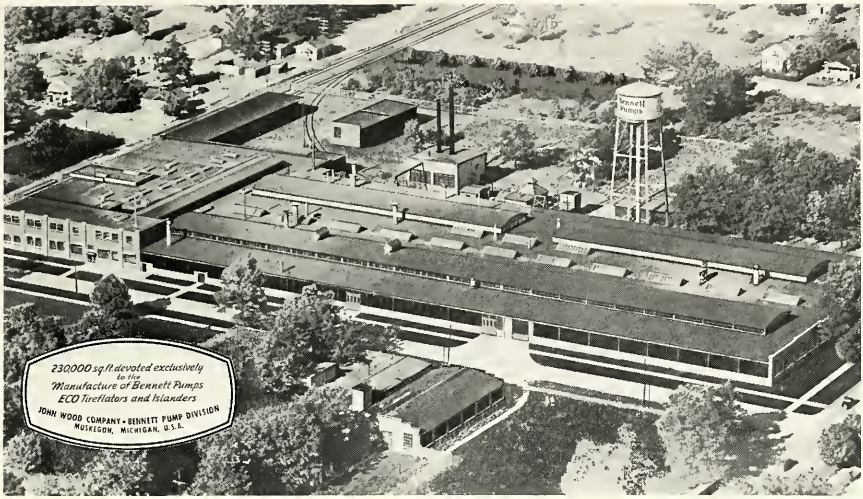

John Wood Company—Bennett Pump Division

Congratulations to
The Class of 1958

RUITER BROS.

PLUMBING AND HEATING

2831 Maffett

Fourcotte

Master of Photography

Lyman Bldg. — Tel. 2-5714

Congratulations from

THE ALLSTEAK

Elein Sutton
Class of '24
Proprietor

LLOYD J. BELL

—REALTOR—

2539 Peck Street

MUSKEGON HEIGHTS, MICHIGAN

Telephone 32-369

Congratulations Class of 1958

HOPPE'S SUPER I. G. A. MARKET

273 E. Broadway Street

Best Wishes Class of '58

PAINE, WEBBER JACKSON & CURTIS

Muskegon Member of
New York Stock Exchange

Hackley Union Nat'l Bank Bldg.

WALTER LARSEN,
Resident Manager

Everything for the office, except Machines — chairs, desks, Fire-files, filing cabinets, indexing systems, loose-leaf and payroll equipment — 4,000 products, each "time-engineered" to help get more done, easier, and in less time.

"Built Like a Skyscraper"

THE SHAW-WALKER CO.

Muskegon, Michigan

BOTTLED UNDER AUTHORITY OF THE COCA-COLA COMPANY BY

Coca-Cola Bottling Co.

of Muskegon

PORT CITY
Candy & Tobacco

ARBOR FLORAL
COMPANY

SOCKS SABIN CLEANERS

Proved and Approved
Around the World

FORD
for fifty-eight

FRED KNACK
FORD INC.

Peck at Sherman

MUSKEGON HEIGHTS

Congratulations and
Best Wishes to the
Class of 1958

WANSTEN'S
PHARMACIES

Phone 3-2947
2544 Peck Street
MUSKEGON HEIGHTS

Phone 3-1033
892 W. Broadway
Roosevelt Park

Congratulations to the
Class of 1958

ALSTROM CONSTRUCTION, INC.

Post Office 8, Muskegon Heights, Michigan

Phone 3-1444 or 3-1887

BUEL'S SHOE STORE

GIANT CRANE

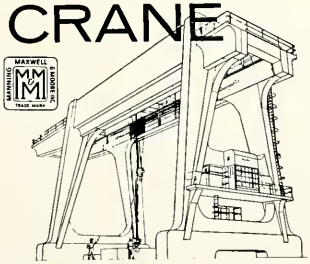

FOR A GIANT'S JOB

Man's progress is measured by his ability to substitute machinery for his own muscles.

Today, our progress potential is almost infinite. Its only limit will be the capacity of our young people to forge new and better ways to do the world's work. Congratulations on your graduation, the first major step toward this goal.

Manning, Maxwell and Moore, Inc.

Shaw-Box Crane & Hoist Division

Muskegon, Michigan

Compliments to the Graduating
Class of 1958
from

NORGE DIVISION, BORG-WARNER CORPORATION

Congratulations to

Our Graduating Class of 1958

from

MORTON
Manufacturing Co.

A Muskegon Heights Industry Since 1891

Builders of Draw-cut Machine Tools and

Special Machinery

Automatic Welding Machines

Finished Machine Keys

Congratulations Class of 1958

DAVIES
CONSTRUCTION
COMPANY

Telephone 32-5449

GETTY FOOD MARKET

ALFRED J. HUNTER & CO.

Congratulations
Seniors
from

CONTINENTAL MOTORS CORPORATION

Compliments
of

BILL STERN'S STEAK HOUSE

Compliments
of

JIROCH CANDY AND TOBACCO CO.

Since 1866

Compliments of

THE STARIHA AGENCY

Real Estate — Insurance

Frank Stariha, Jr. Class of '46
James Stariha, Class of '53

Phone 3-2169

2916 SANFORD ST.

Hammond Organs
Wurlitzer Pianos
Magnavox Hi-Fi

Teaching Studios — Professional Instructors

Sales—Service and Rentals

MEYER MUSIC HOUSE

2750 Peck St. Phone 32-911

During 1957 we converted the hauling of all incoming milk for our plant to insulated stainless steel tankers as the one shown above. This conversion marked one of the most progressive steps taken in the handling of milk in the raw state in many years.

For All Your Money Matters

HACKLEY UNION MEMBER F. D. I. C.
National Bank & Trust Co.
OFFICES — MUSKEGON • MONTAGUE • MUSKEGON HEIGHTS

Compliments of
LAKEY FOUNDRY
COMPANY

MUSKEGON
FEDERAL SAVINGS &
LOAN ASSOCIATION

Your Savings Are Invited

FIRST NEAR WESTERN

LaNORE'S GROCERY

Complete Groceries, Meats, Notions

When you run out — run in

Phone 3-1431

1196 Shettler Road, Muskegon

Compliments of

ACME HARDWARE

101 E. Broadway

**Congratulations to the
Graduates of the
Class of 1958**

"Only that day dawns to which we are awake."
—Thoreau

CAMPBELL, WYANT and CANNON
FOUNDRY COMPANY

Congratulations to the Class of 1958

MICHIGAN BOWLING CENTER

Brunswick

Automatic Pinsetters

Muskegon, Michigan

441 W. Western Avenue

Phone 23-489

CONGRATULATIONS
CLASS OF 1958

Great Western Savings & Loan Association installation, Los Angeles

BROWNE-MORSE
OFFICE
FURNITURE . . .

Designed for the Most Modern Offices

Browne-Morse COMPANY
MUSKEGON, MICHIGAN

MANUFACTURERS OF STEEL OFFICE FURNITURE, ALUMINUM CHAIRS, FILING SUPPLIES, LABORATORY EQUIPMENT, HOSPITAL CASE WORK, FUME HOODS

Harvey - Cooper Agency

INSURANCE

All Lines of Good Insurance

Nedeau Bldg.

Cor. Jefferson and Webster

Muskegon, Michigan

Telephone 22-200

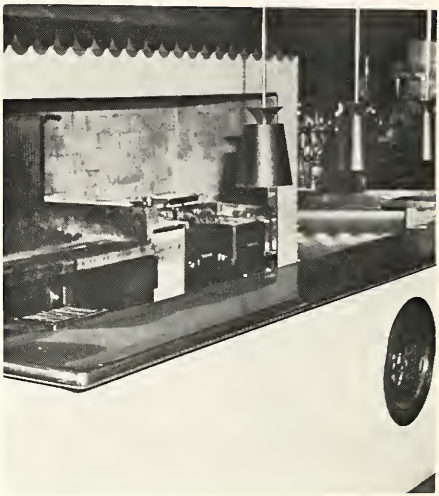

Lakos Restaurant and Charcoal Hearth

(Steaks, Chops, Chicken, Sea Food)

428 WEST WESTERN

SCOTT - TJAPKES

I G. A.

Food Liners

1961 Apple Avenue — US 31 Airport Road

MUSKEGON, MICHIGAN

C. Felt

PHOTOGRAPHER

1205 Third St.

Phone 245-424

Ground Floor

Parking at our Door

NIBBLE - A - SCRIB - NIB

1946 Peck
Ph. 264415

1784 Getty
Ph. 23829

11 W. Broadway
Ph. 31926

US 31 North
Ph. 41511

1674 Apple
Phone 27383

MR. SCRIB'S HANDOUT

629 E. Laketon

Phone 23164

Hasper's Save-Mor Markets

WHERE LOW PRICES
ARE A HABIT
THREE CONVENIENT
LOCATIONS

Broadway at Henry
Laketon at John
Mason at Fifth

MICHIGAN'S LARGEST RESTAURANT

DOO DROP inn, Inc.
Recommended by Duncan Hines

AIR CONDITIONED FOR YOUR COMFORT

PERCH and SEA FOOD DINNERS

SOUTHERN FRIED
CHICKEN
STEAKS
MIXED DRINKS

Dial
27-0272

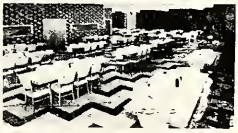

CLOSING HOURS:

Mon. & Tues.	9:00 P.M.
Wed. & Thurs.	12:00 A.M.
Fri. & Sat.	1:00 A.M.

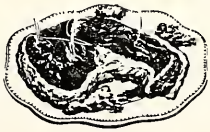

AMPLE OFF STREET PARKING
2410 HENRY

To the Class of '58

William C. Pothoff, graduate of Muskegon Heights High School with the Class of 1941, is foreman of one of the machining departments at Sealed Power Corporation.

Mr. Pothoff's advancement with the company to his present position exemplifies the opportunities available at Sealed Power Corporation for ambitious graduates who are willing to work for and accept more responsibility.

Upon completion of your formal education Sealed Power affords alert young men and women opportunities for a rewarding livelihood.

SEALED POWER CORPORATION

Leading Manufacturers of Engine Parts

Plants in Muskegon Heights and St. Johns, Michigan; Rochester and La Grange, Indiana and Stratford, Ontario

MICHIGAN CONSOLIDATED GAS COMPANY

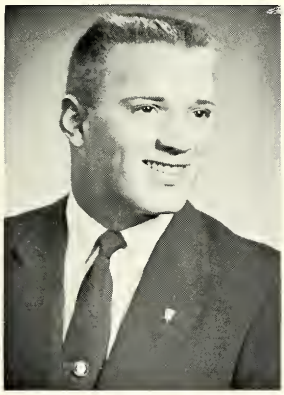

WALLACE HERRALA
Co-captain, Football
National Honor Society
John Bos Relay, Shot-Put

MR. CALVIN F. KOEHN

NORMA BOTRUFF
D.A.R. Winner
Senior Class President
National Honor Society

PHOTOGRAPHS

Lee Harding

PHONE 27-422

134 HAMILTON AVE
MUSKEGON, MICHIGAN

Dignified, Courteous Ambulance Service
PHONE 2-5717

ACHTERHOFF MORTUARY

ROLLAND H. ACHTERHOFF
(Owner and Director)
1751 Peck Street Muskegon, Mich.

CONGRATULATIONS
TO THE CLASS OF 1958
from

ANDERSON
PLUMBING & HEATING
COMPANY

2429 Peck **Phone 3-2935**

A L C O R N
BEAUTY COLLEGE

408 E. Hackley Ph 306445
Muskegon Heights, Michigan

CONGRATULATIONS CLASS OF '58

BIRD'S MUSIC CO.

— P I A N O S —

Charley Bird
Orchestra

QUALITY BEVERAGE COMPANY
1660 Seventh Street

Budd Jewelry

DERBY'S RAMBLER SALES

Brunswick, Balke, Collender Co.

Fischer Hardware

"We'd Love to Bake
Your Wedding Cake"

COLE'S BAKERY

2534 PECK
HEIGHTS

HAHN PHARMACY

No. 1 — 95 WEST BROADWAY
No. 2 — 4206 GRAND HAVEN ROAD
No. 3 — 1671 W. SHERMAN BLVD.

Heineman Pharmacy

1043 W. Laketon

Phone 25-387

JOHN'S SUPER SERVICE

To be outstanding at the
PROM . . . . Bring us your Formals!

WHERE GOOD WORK COMES FROM

KEN AND BEA'S

Compliments

You

On Your Graduation

MALVIN'S JEWELRY

MILADY'S

Best Wishes

MUSKEGON

SCHOOL OF BUSINESS

Apple at Spring

FREE EMPLOYMENT TO GRADUATES

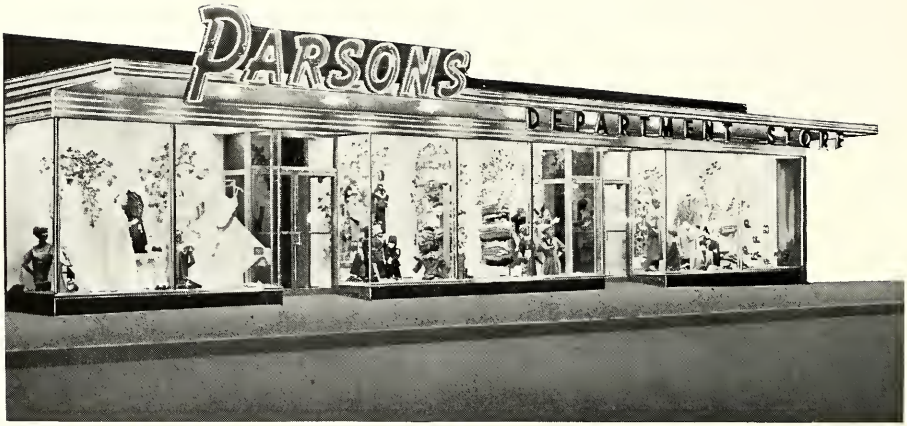

Parson's Department Store

Everything Photographic

367 West Western **RADIUM PHOTO SERVICE** Phone 24-5252

REMWOLT CLEANERS

SNOWHITE BAKING COMPANY

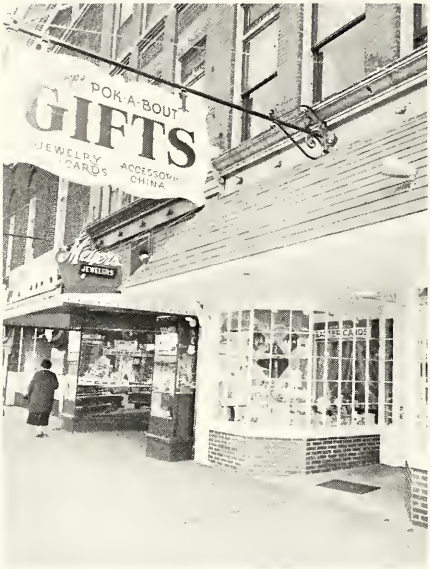

TUMP'S POK-A-BOUT

WOLVERINE EXPRESS

Compliments of

VOTAW'S RADIO ELECTRIC SERVICE

Telephone 31-995

2934 Peck Street

Compliments of

Whittington's

BARBER SHOP

Jim Whittington, Proprietor

PHONE 3-1120

2815 SANFORD STREET

WTRU

WINDATT–PONTIAC

Compliments of

JAY AND SON

SAND, GRAVEL, DUMP TRUCK HAULING

Phone 3-2948

271 Hume Ave. Muskegon Heights

Compliments of

ROBINSON

LINCOLN-MERCURY, Inc.

Robinson-Lincoln-Mercury, Inc.

Phone 2-8276

185 W. Laketon Ave. Muskegon

Clyde Hendrick, Realtor

YONKER SUPPLY CO.

Wholesale Plumbing & Heating Equipment

Industrial Supplies

1338 WOOD STREET

Satisfied Customers Are Our Best!

Reliable Trucking & Crane Service

2906 Henry Street Phone 31-595

Congratulations to the Class of 1958

HIGHLAND PARK DAIRY COMPANY

Serving Greater Muskegon with

Fine Dairy Products for

Over Fifty Years!

FRANK LOCKAGE STORE FOR MEN & BOYS

Mills Ice Cream Co.

QUALITY ICE CREAM

TWO STORES
TO SERVE YOU

110 APPLE AVE., MUSKEGON
2324 PECK STREET,
MUSKEGON HEIGHTS

Construction With a Future

Build with Celocrete Lite-Weight Blocks

•

CERTIFIED CONCRETE INC.

•

QUALITY BUILDING MATERIALS
and
READY-MIXED CONCRETE

•

777 East Sherman Boulevard

EDWARDS BROTHERS
Ann Arbor, Michigan